



WALLS

Feature Wood Coverings

**TURAKHIA**

# DELPHINIUM

COLLECTION 2021



TURAKHIA  
DECOR



WALLS  
Feature Wood Coverings

#### INTRODUCTION

An unprecedented range of real solid wood wall coverings in distinctive patterns and vibrant colors.

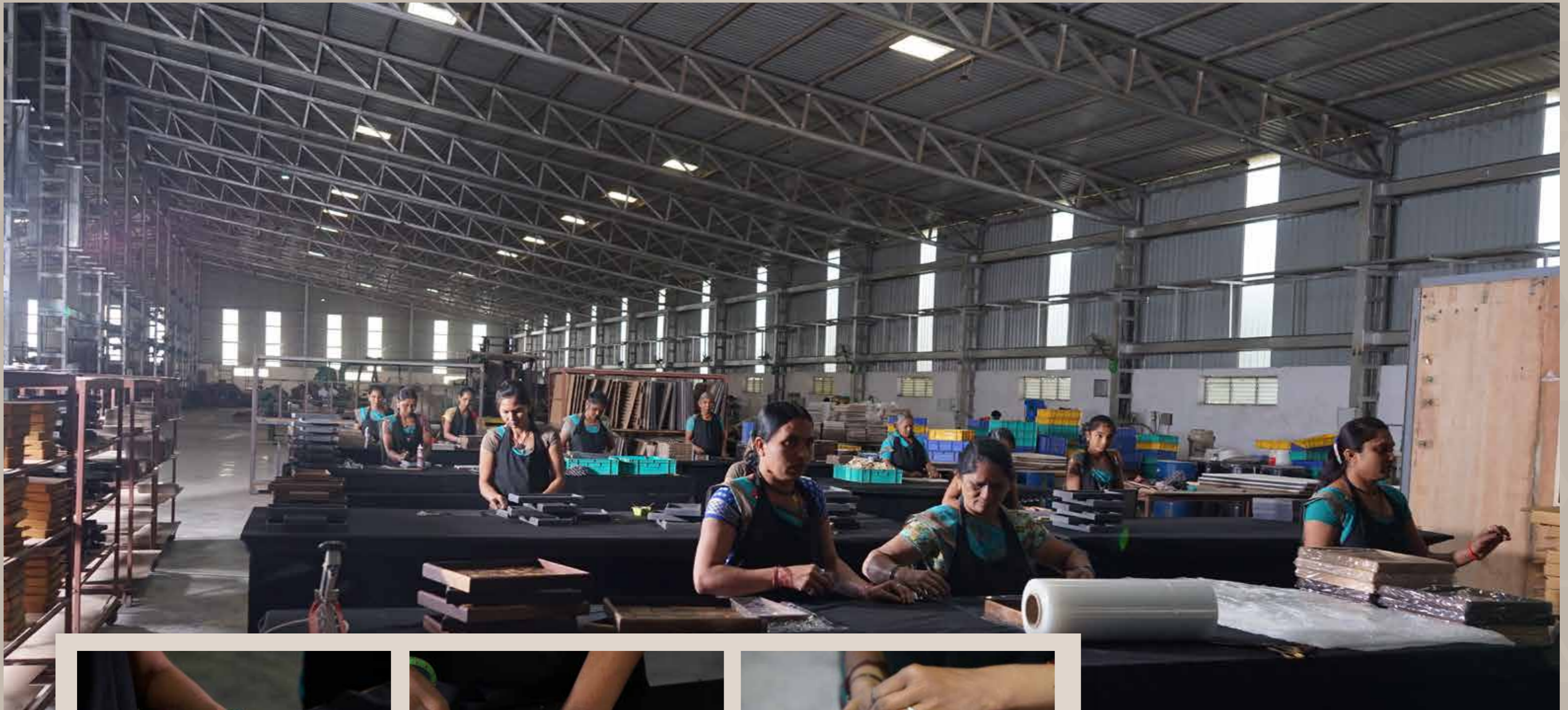

## HANDCRAFTED

TD Walls is completely handmade by highly skilled artisans, with tools & machines being used to just add precision to the finished work.

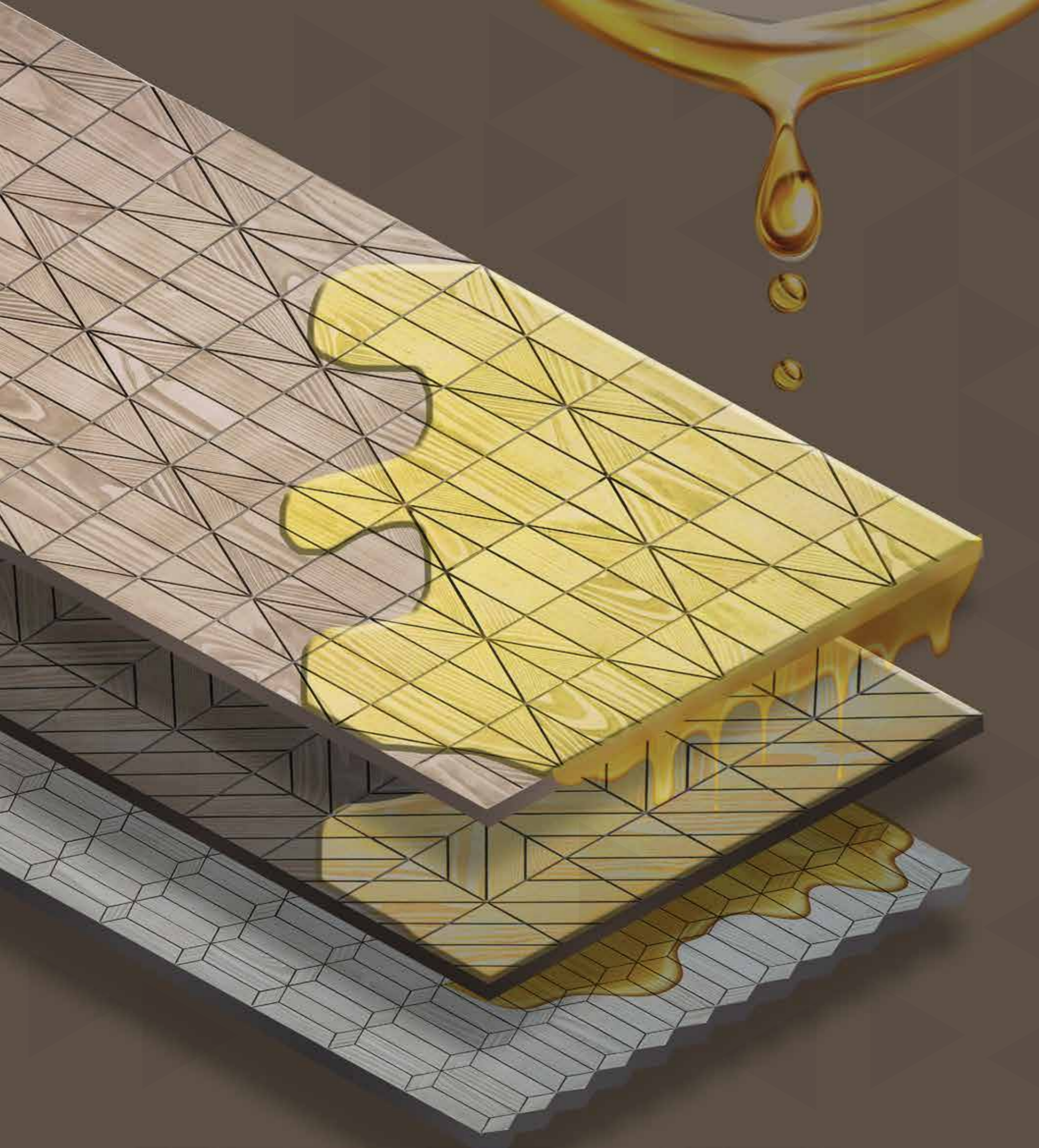

## PRE-OILED

TD Walls panels are offered with a pre finished surface. The wood surface is coated with high quality zero VOC natural oils to retain the real warmth and natural beauty of the wood.



GERMANDER





# SHADES OF GERMANDER

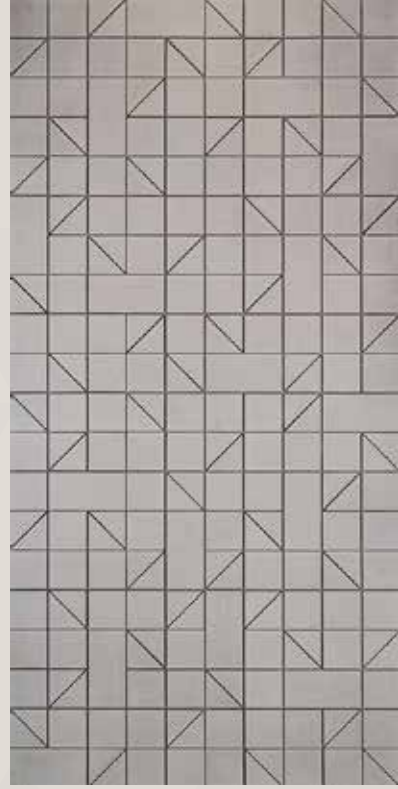

SUEDE SILVER GRM 3.41

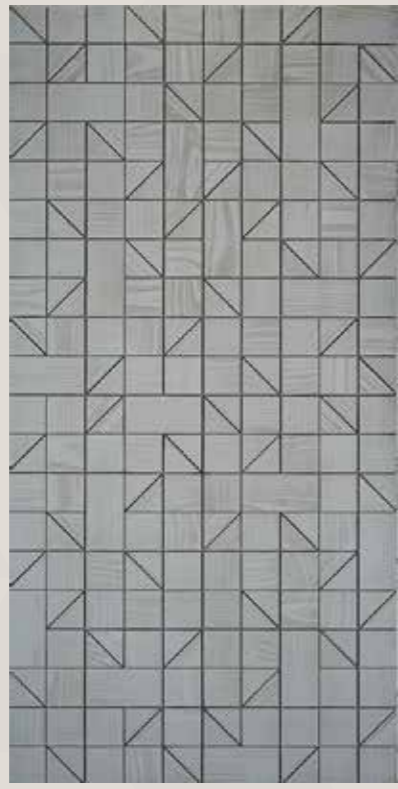

PEWTER GREY GRM 3.42

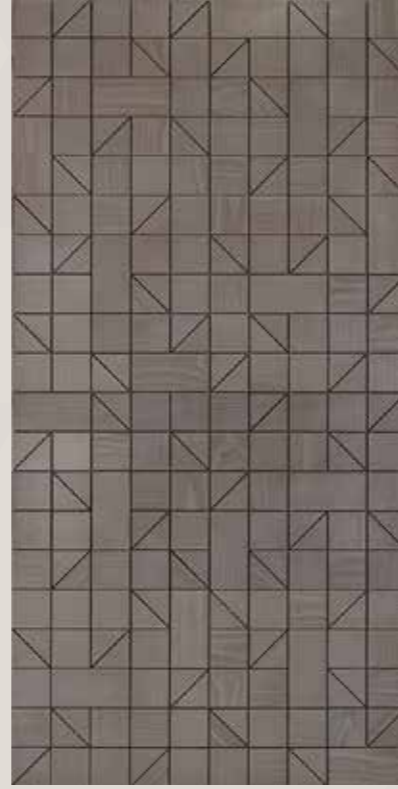

FLINT BROWN GRM 3.43

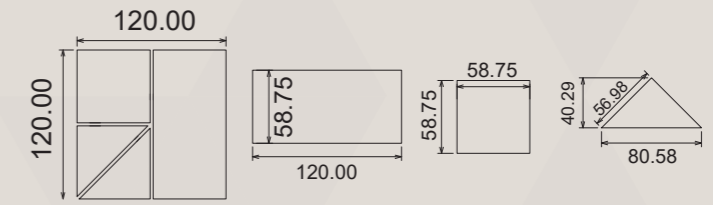
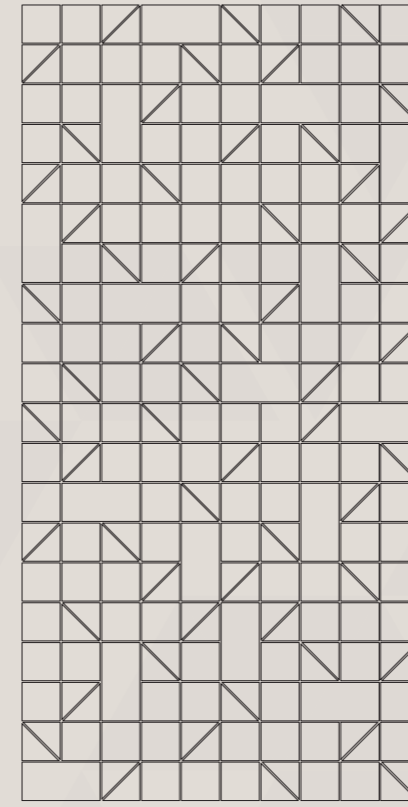

## Technical Details:-

Wood Name	: American Walnut
Wood Pieces Per Panel	: 240
Weight Per Panel (K.G.)	: 2.7 K.G.
Groove Size (MM)	: 2.50 MM
Out-to-out Panel Size (Mm)	: 1222.48 X 609.99 MM
Out-to-in Panel Size (Mm)	: 1222.48 X 609.99 MM
Coverage In Square Feet	: 8.03
Thickness Of Wood (Mm)	: 5 MM
Backing	: Polyester Fabric
Finish	: Pre Oiled (Silver Glazed)



MOTH BEIGE GRM 3.44

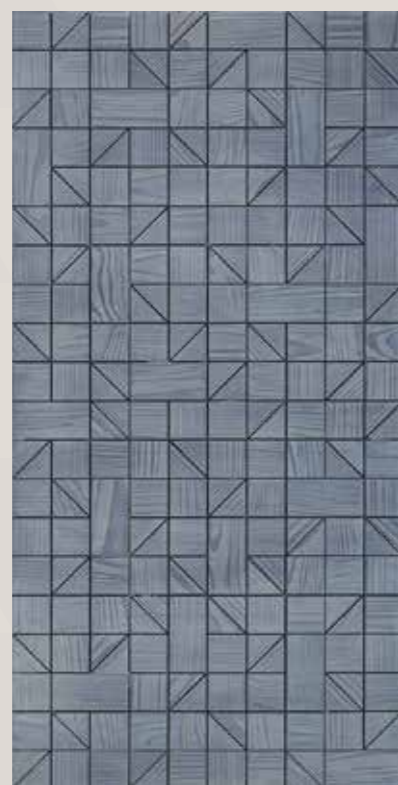

RAVEN GREY GRM 3.45



CARMINE RED GRM 3.46



PITCH BROWN GRM 3.47



ORION BLACK GRM 3.48

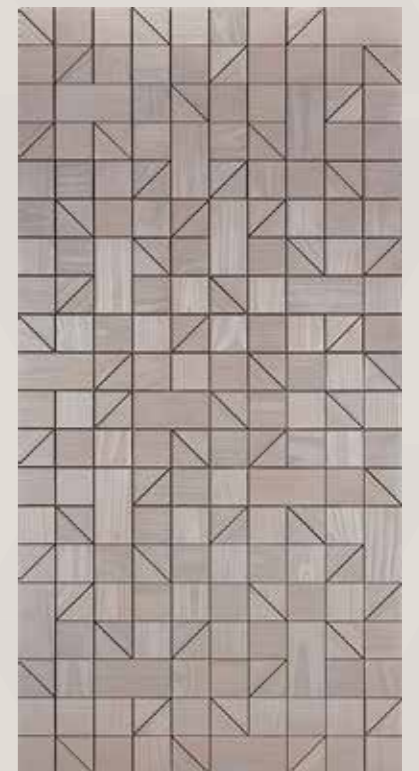

GALACTIC SILVER GRM 3.49



CLOVER







# SHADES OF CLOVER



SUEDE SILVER | CLV 3.41



PEWTER GREY | CLV 3.42



FLINT BROWN | CLV 3.43

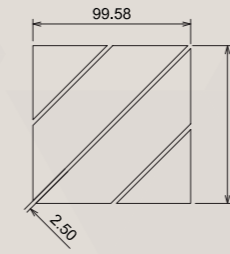
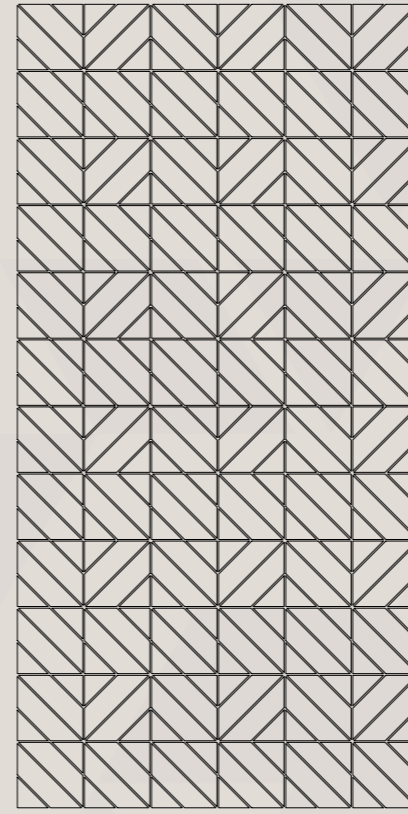

## Technical Details:-

Wood Specie	: American Walnut
Wood Pieces Per Panel	: 288
Weight Per Panel (K.g.)	: 2.7 K.g.
Internal Groove Size	: 2.5 mm
Out-to-Out	: 1223 X 610 mm
In-to-In	: 1223 X 610 mm
Coverage In Square Feet	: 8.03
Thickness Of Wood (mm)	: 5 mm
Backer	: Polyester Fabric



MOTH BEIGE | CLV 3.44



RAVEN GREY | CLV 3.45



CARMINE RED | CLV 3.46



PITCH BROWN | CLV 3.47



ORION BLACK | CLV 3.48



GALACTIC SILVER | CLV 3.49



IRIS



# SHADES OF IRIS

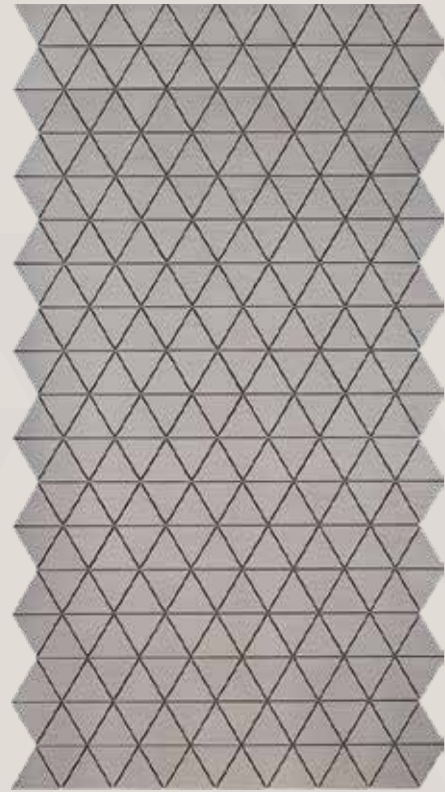

SUEDE SILVER | IRS 3.41

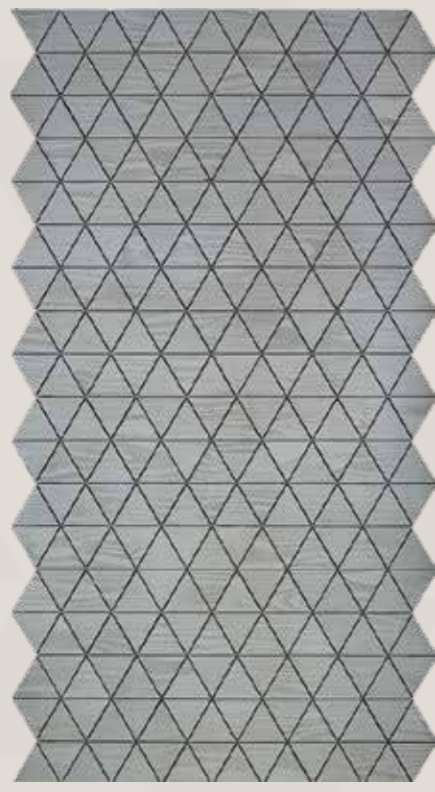

PEWTER GREY | IRS 3.42

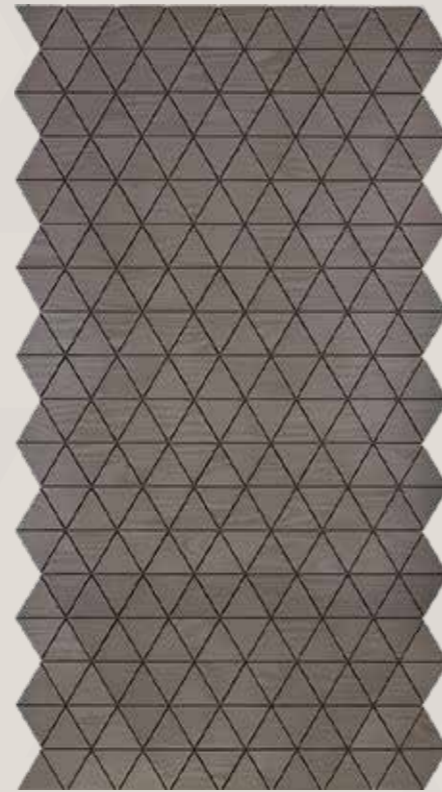

FLINT BROWN | IRS 3.43

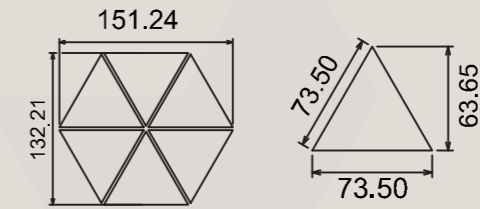
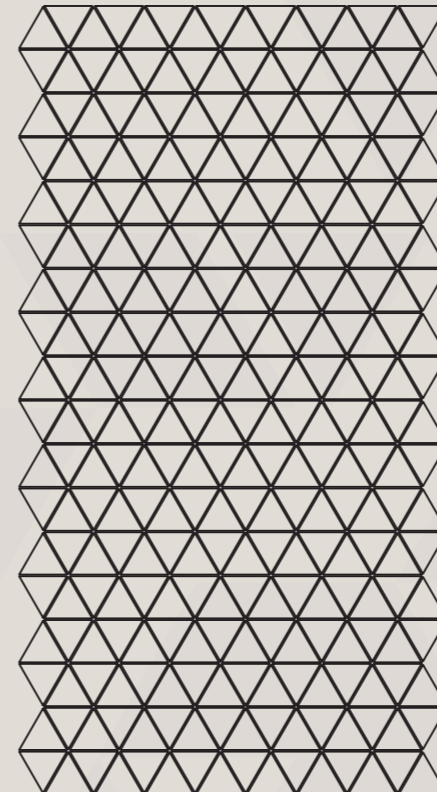

## Technical Details:-

Wood Name	: European Larch
Wood Pieces Per Panel	: 288
Weight Per Panel (K.G.)	: 2.7 K.G.
Groove Size (MM)	: 2.50 MM
Out-to-out Panel Size (Mm)	: 1209.45 X 656.58 MM
Out-to-in Panel Size (Mm)	: 1209.45 X 619.93 MM
Coverage In Square Feet	: 8.07
Thickness Of Wood (Mm)	: 5 MM
Backing	: Polyester Fabric
Finish	: Pre Oiled



MOTH BEIGE | IRS 3.44

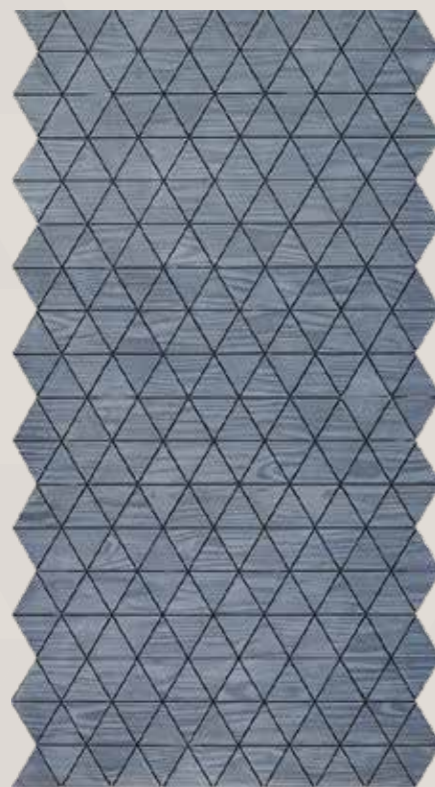

RAVEN GREY | IRS 3.45

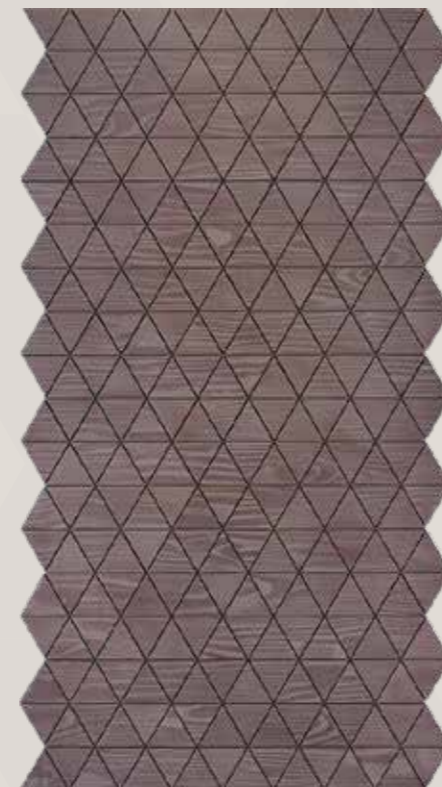

CARMINE RED | IRS 3.46

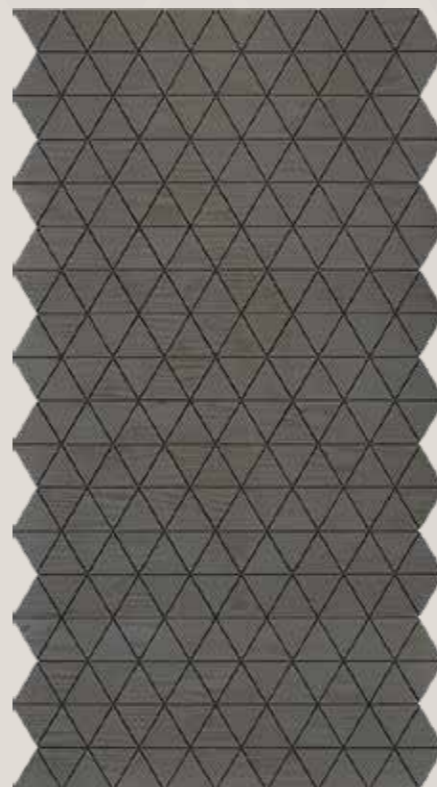

PITCH BROWN | IRS 3.47

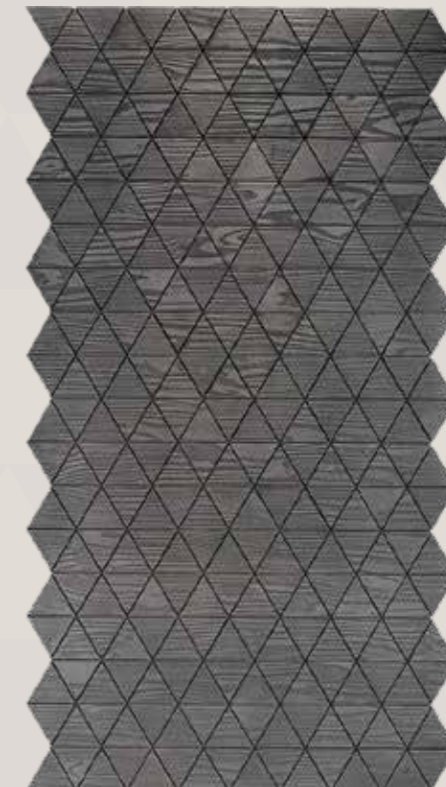

ORION BLACK | IRS 3.48

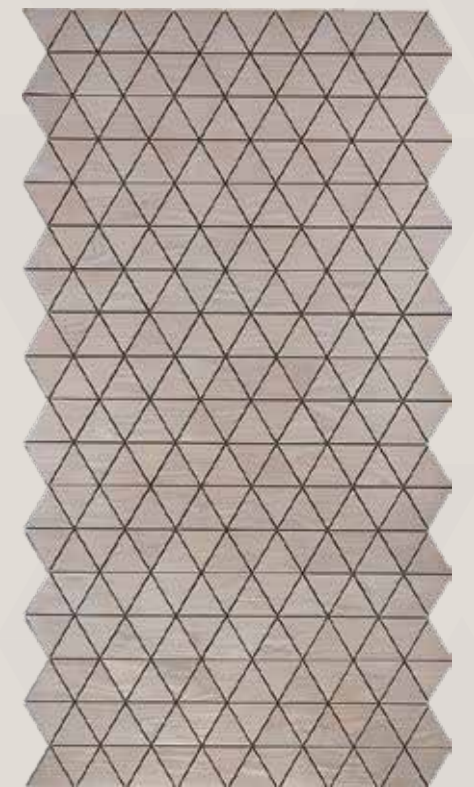

GALACTIC SILVER | IRS 3.49



JUNIPER

The image features a repeating pattern of light-colored wood planks, likely Juniper, arranged in a staggered, brick-like fashion. The planks are oriented vertically, with each row offset from the one above and below. The wood grain is clearly visible, showing natural variations in color and texture. The pattern is consistent across the top and bottom sections of the image, which are separated by a central white band containing the text 'JUNIPER'. The overall aesthetic is clean and modern, suitable for a design or product catalog.



# SHADES OF JUNIPER

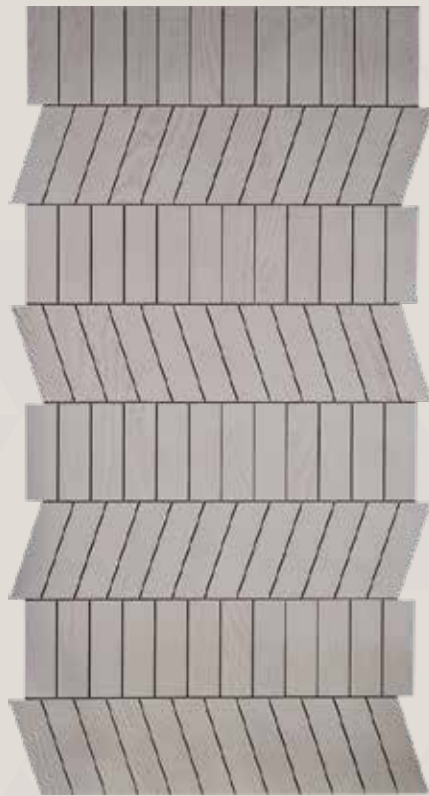

SUEDE SILVER | JNP 3.41



PEWTER GREY | JNP 3.42



FLINT BROWN | JNP 3.43

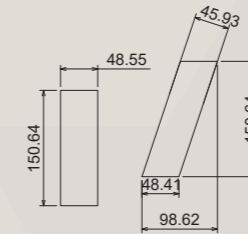
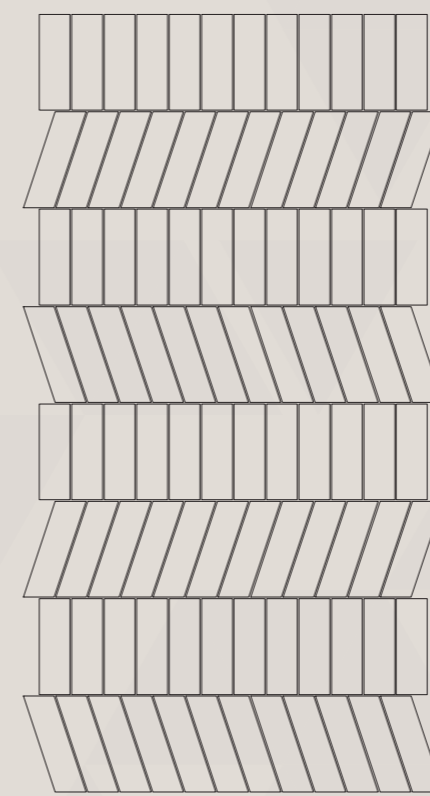

## Technical Details:-

Wood Name	: American Walnut
Wood Pieces Per Panel	: 96
Weight Per Panel (K.G.)	: 2.7 K.G.
Groove Size (MM)	: 2.50 MM
Out-to-out Panel Size (Mm)	: 1222.60 X 660.13 MM
Out-to-in Panel Size (Mm)	: 1222.60 X 610.05 MM
Coverage In Square Feet	: 8.02
Thickness Of Wood (Mm)	: 5 MM
Backing	: Polyester Fabric
Finish	: Pre Oiled (Silver Glazed)



MOTH BEIGE | JNP 3.44



RAVEN GREY | JNP 3.45

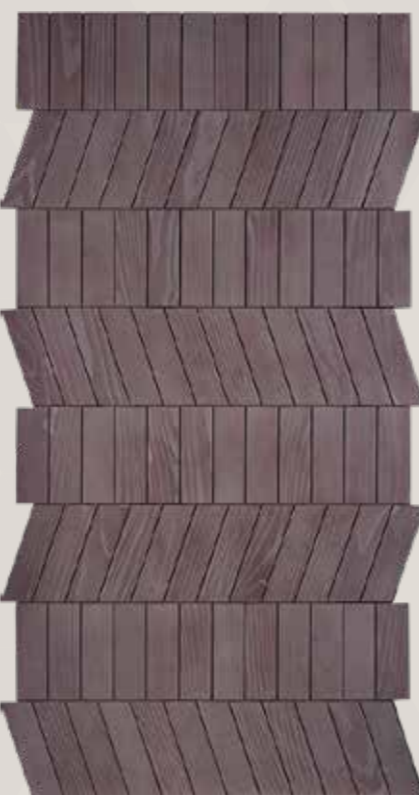

CARMINE RED | JNP 3.46



PITCH BROWN | JNP 3.47

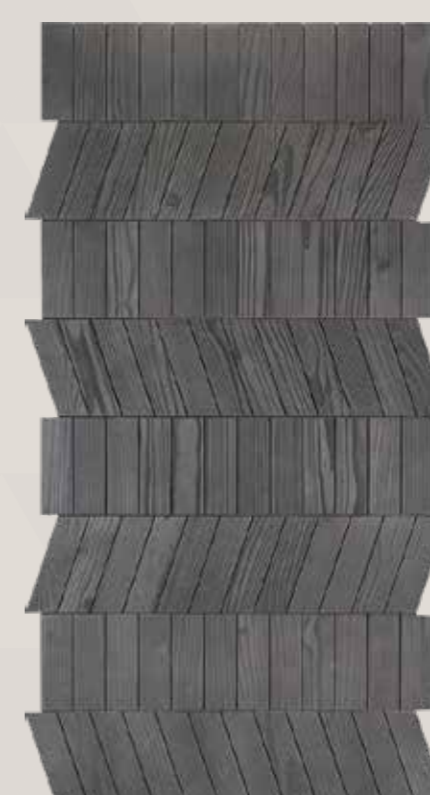

ORION BLACK | JNP 3.48



GALACTIC SILVER | JNP 3.49





ANISE





# SHADES OF ANISE

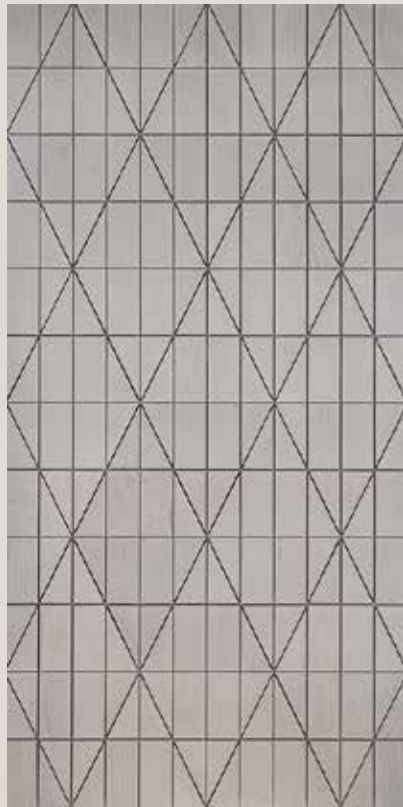

SUEDE SILVER | ANS 3.41



PEWTER GREY | ANS 3.42

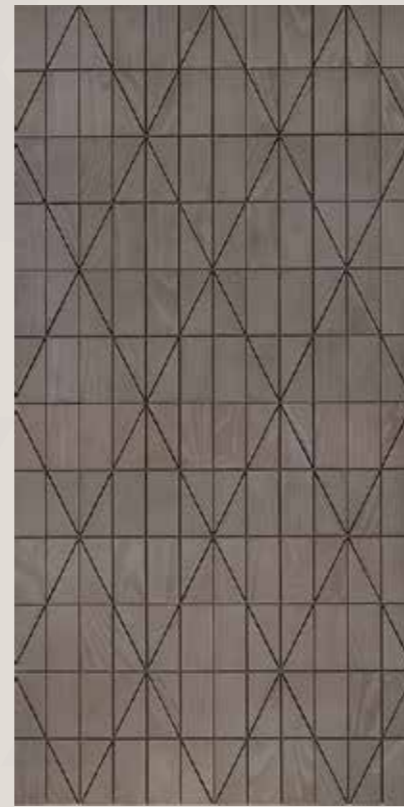

FLINT BROWN | ANS 3.43

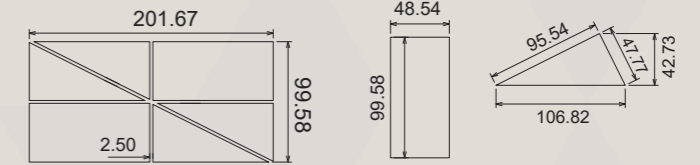
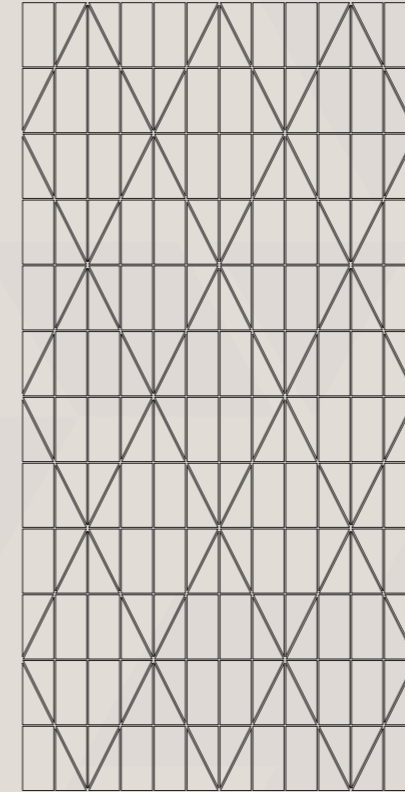

## Technical Details:-

- Wood Name : American Walnut
- Wood Pieces Per Panel : 216
- Weight Per Panel (K.G.) : 2.7 K.G.
- Groove Size (MM) : 2.50 MM
- Out-to-out Panel Size (Mm) : 1222.50 X 610 MM
- Out-to-in Panel Size (Mm) : 1222.50 X 610 MM
- Coverage In Square Feet : 8.03
- Thickness Of Wood (Mm) : 5 MM
- Backing : Polyester Fabric
- Finish : Pre Oiled (Silver Glazed)



MOTH BEIGE | ANS 3.44

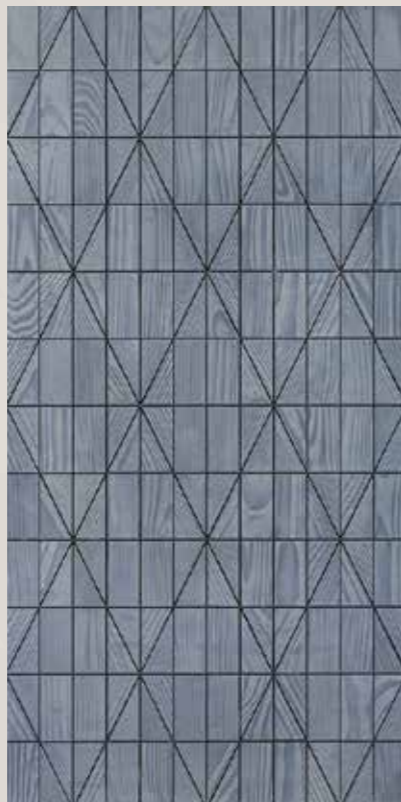

RAVEN GREY | ANS 3.45



CARMINE RED | ANS 3.46



PITCH BROWN | ANS 3.47



ORION BLACK | ANS 3.48



GALACTIC SILVER | ANS 3.49



WISTERIA



# SHADES OF WISTERIA



SUEDE SILVER | WST 3.41



PEWTER GREY | WST 3.42



FLINT BROWN | WST 3.43

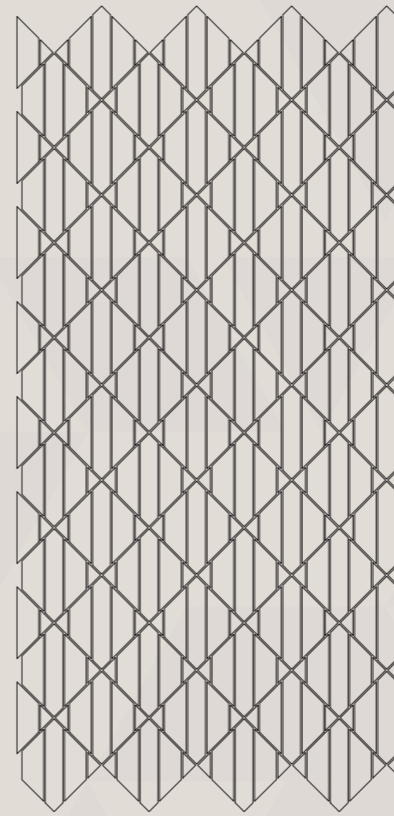

## Technical Details:-

Wood Name	: Walnut
Wood Pieces Per Panel	: 320
Weight Per Panel (K.G.)	: 2.5 K.G.
Groove Size (MM)	: 2.5 MM
Out-to-out Panel Size (Mm)	: 1298.03 X 618.00 MM
Out-to-in Panel Size (Mm)	: 1221.46 X 610.00 MM
Coverage In Square Feet	: 8.02
Thickness Of Wood (Mm)	: 5 MM
Backing	: Polyester Fabric
Finish	: Fine Sanded (Non Lacquered)

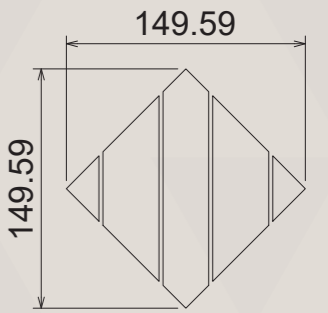

MOTH BEIGE | WST 3.44



RAVEN GREY | WST 3.45



CARMINE RED | WST 3.46



PITCH BROWN | WST 3.47



ORION BLACK | WST 3.48



GALACTIC SILVER | WST 3.49



HEATHER





# SHADES OF HEATHER



SUEDE SILVER | HTH 3.41



PEWTER GREY | HTH 3.42



FLINT BROWN | HTH 3.43

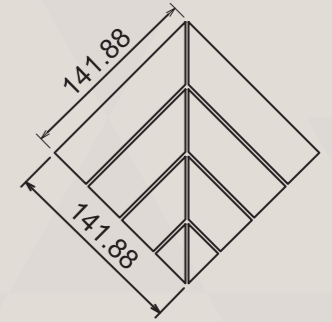
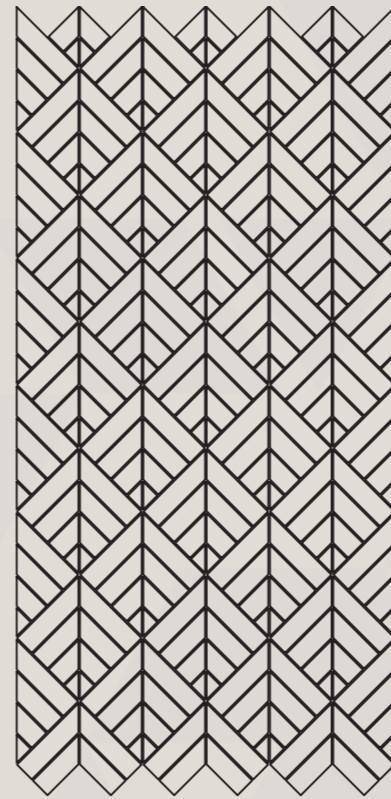

## Technical Details:-

Wood Specie	:	American Walnut
Wood Pieces Per Panel	:	288
Weight Per Panel (K.g.)	:	2.7 K.g.
Internal Groove Size	:	2.5 mm
Out-to-Out	:	1271 X 610 mm
In-to-In	:	1221 X 610 mm
Coverage In Square Feet	:	8.02
Thickness Of Wood (mm)	:	5 mm
Backer	:	Polyester Fabric



MOTH BEIGE | HTH 3.44



RAVEN GREY | HTH 3.45



CARMINE RED | HTH 3.46



PITCH BROWN | HTH 3.47



ORION BLACK | HTH 3.48



GALACTIC SILVER | HTH 3.49



MALLOW





# SHADES OF MALLOW

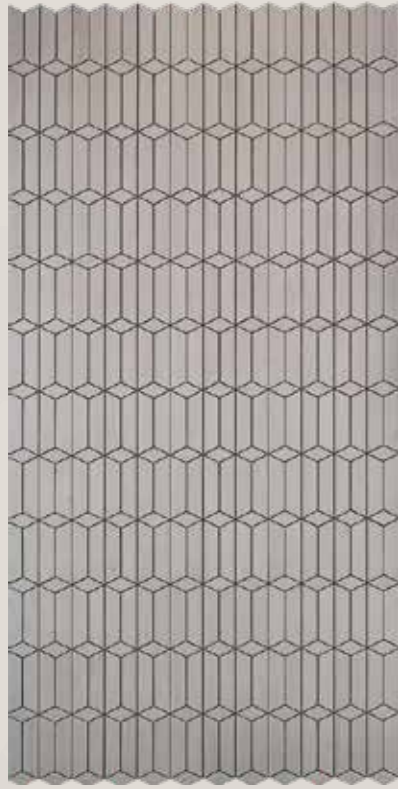

SUEDE SILVER | MLW 3.41



PEWTER GREY | MLW 3.42



FLINT BROWN | MLW 3.43

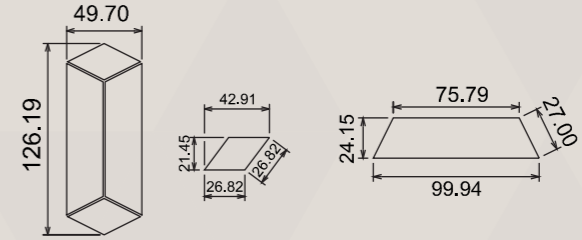
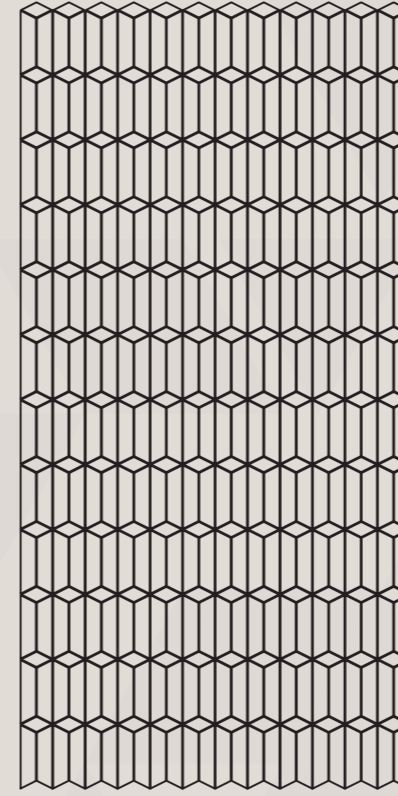

## Technical Details:-

Wood Name	: European Larch
Wood Pieces Per Panel	: 432
Weight Per Panel (K.G.)	: 2.7 K.G.
Groove Size (MM)	: 1.40 MM
Out-to-out Panel Size (Mm)	: 1237.29 X 611.82 MM
Out-to-in Panel Size (Mm)	: 1224.17 X 611.82 MM
Coverage In Square Feet	: 8.06
Thickness Of Wood (Mm)	: 5 MM
Backing	: Polyester Fabric
Finish	: Pre Oiled



MOTH BEIGE | MLW 3.44



RAVEN GREY | MLW 3.45



CARMINE RED | MLW 3.46



PITCH BROWN | MLW 3.47



ORION BLACK | MLW 3.48



GALACTIC SILVER | MLW 3.49



ASTER



# SHADES OF ASTER

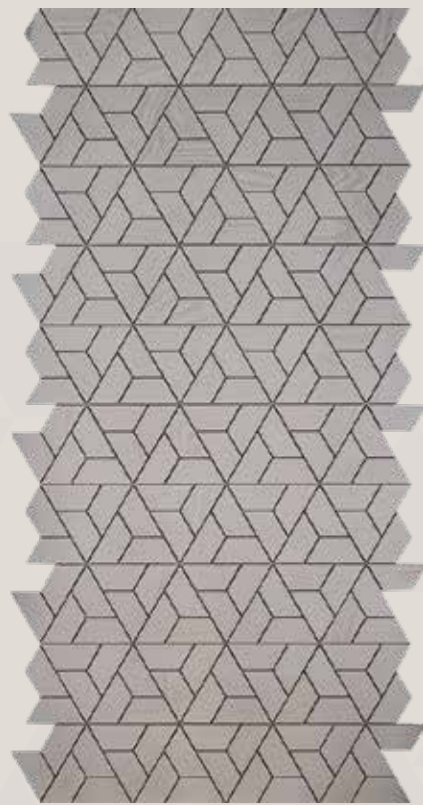

SUEDE SILVER | AST 3.41

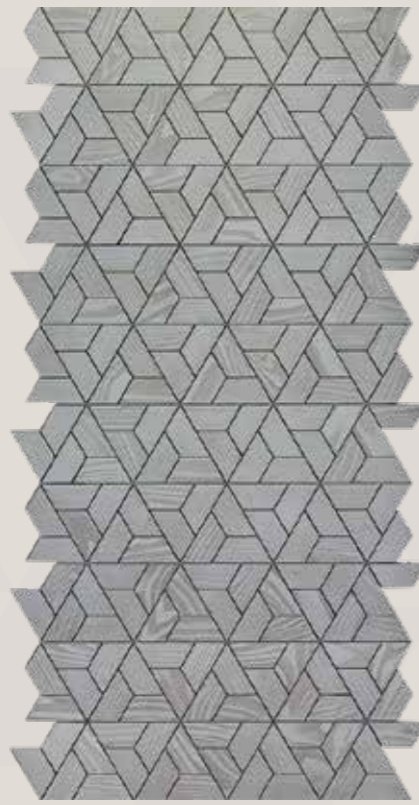

PEWTER GREY | AST 3.42



FLINT BROWN | AST 3.43

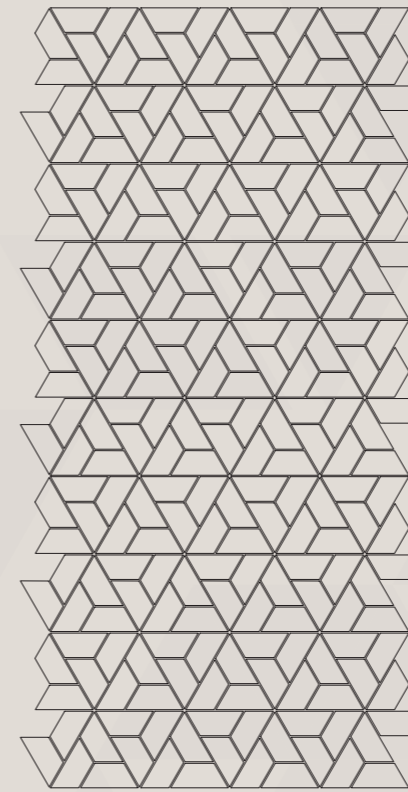

## Technical Details:-

Wood Name	: Walnut
Wood Pieces Per Panel	: 240
Weight Per Panel (K.G.)	: 2.5 K.G.
Groove Size (MM)	: 2.5 MM
Out-to-out Panel Size (Mm)	: 1272.64 X 658.29 MM
Out-to-in Panel Size (Mm)	: 1272.64 X 586.07 MM
Coverage In Square Feet	: 8.03
Thickness Of Wood (Mm)	: 5 MM
Backing	: Polyester Fabric
Finish	: Fine Sanded (Non Lacquered)

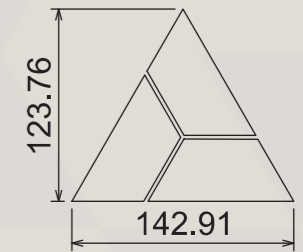

MOTH BEIGE | AST 3.44



RAVEN GREY | AST 3.45



CARMINE RED | AST 3.46



PITCH BROWN | AST 3.47

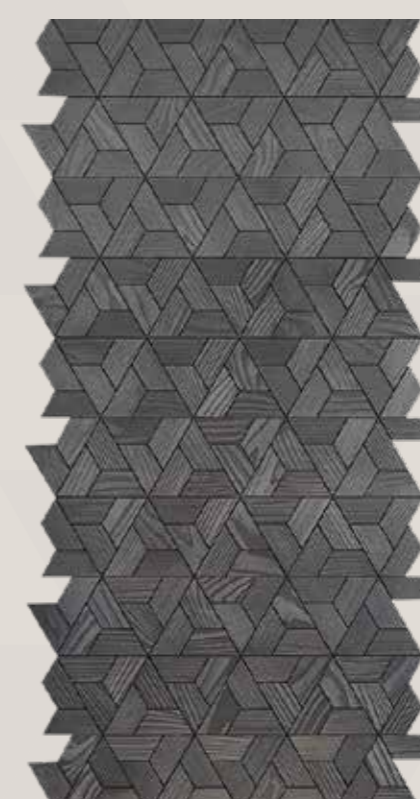

ORION BLACK | AST 3.48

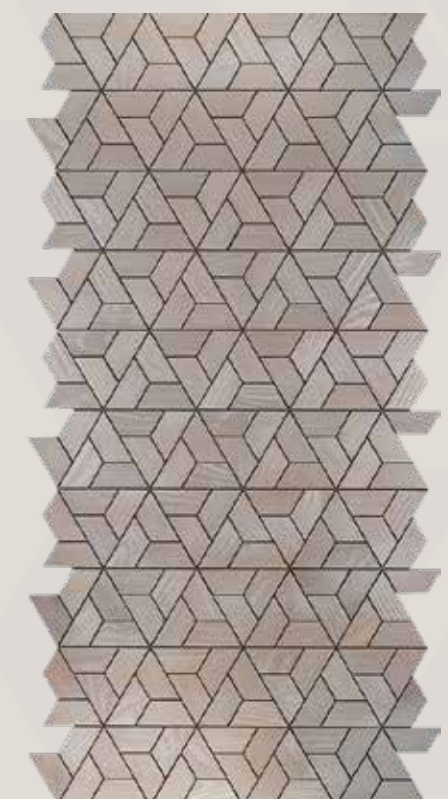

GALACTIC SILVER | AST 3.49



Scan me

# TURAKHIA DECOR LLP

📍 B - 904/905, Westgate, Nr. YMCA, Sarkhej - Gandhinagar Hwy, Makarba, Ahmedabad, Gujarat 380015

📍 Plot No: 1412, Nr. Jainson Cable, Chandarda Patiya, Village: Rajpur - 382715,  
Tal: Kadi, Dist: Mehsana, Gujarat, India.

[f](#) /turakhiadecor

[t](#) /turakhiadecor

[v](#) /turakhiadecor

[p](#) /turakhiadecor

[i](#) /turakhiadecor

[in](#) /company/turakhiadecor

[t](#) +91 72039 00235

[e](#) info@turakhiadecor.com

[g](#) www.turakhiadecor.com