



WALLS

Feature Wood Coverings

**TURAKHIA**

# ALLIUM COLLECTION 2021

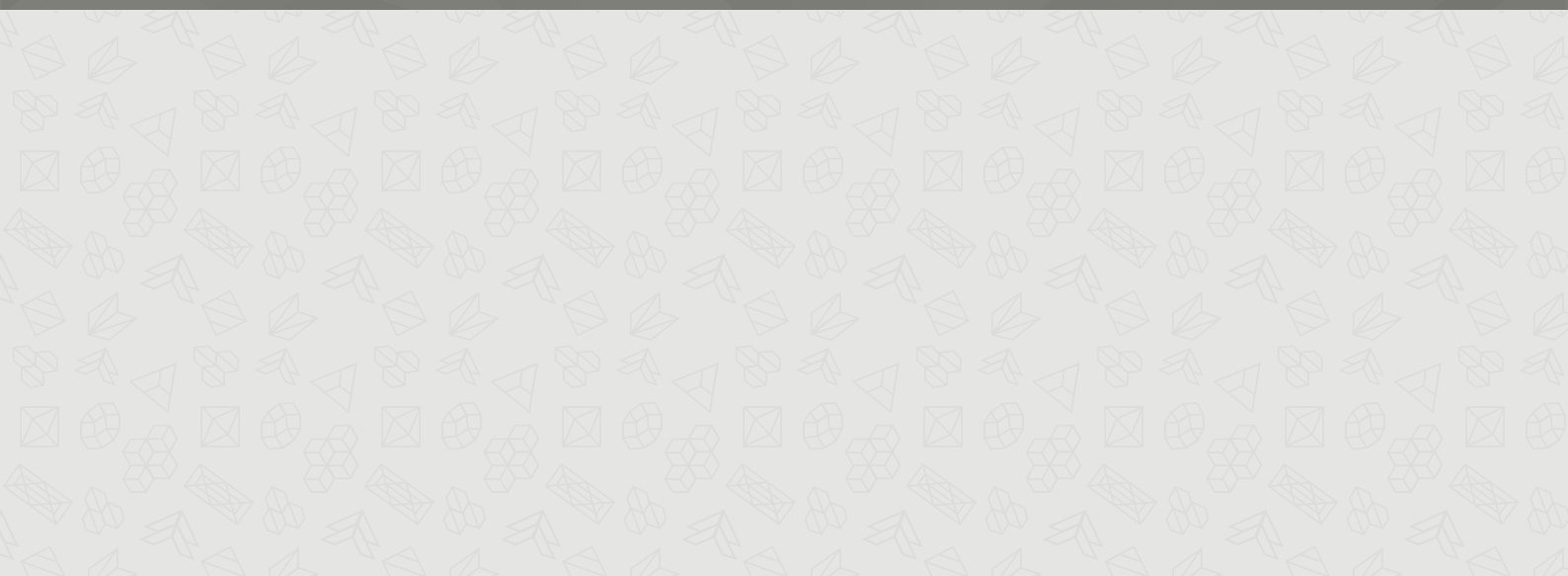







## HANDCRAFTED

TD Walls is completely handmade by highly skilled artisans, with tools & machines being used to just add precision to the finished work.







## PRE-OILED

TD Walls panels are offered with a pre finished surface. The wood surface is coated with high quality zero VOC natural oils to retain the real warmth and natural beauty of the wood.



CRIMSON







# SHADES OF CRIMSON



CEDAR BROWN | CSN 1.31



UMBER BROWN | CSN 1.32



MERLOT RED | CSN 1.33

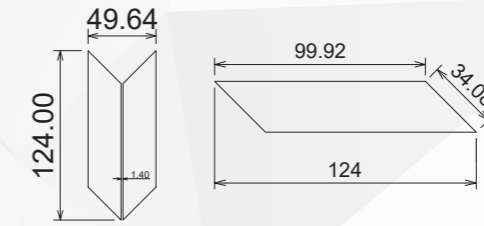
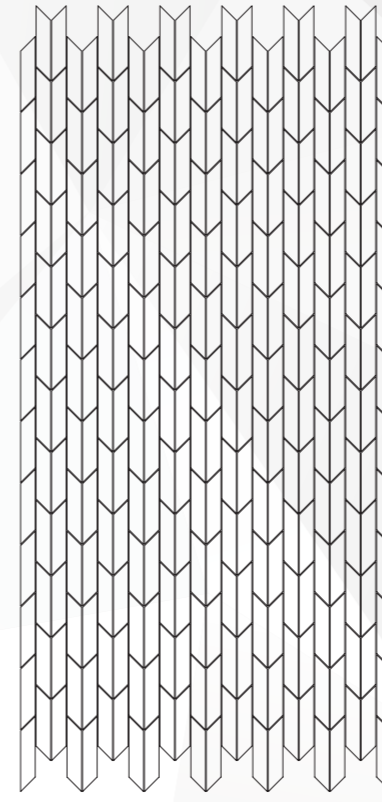

## Technical Details:-

- Wood Name : American Walnut
- Wood Pieces Per Panel : 288
- Weight Per Panel (K.G.) : 2.7 K.G.
- Groove Size (MM) : 1.40 MM
- Out-to-out Panel Size (Mm) : 1295.85 X 610.10 MM
- Out-to-in Panel Size (Mm) : 1220.82 X 611.10 MM
- Coverage In Square Feet : 8.01
- Thickness Of Wood (Mm) : 5 MM
- Backing : Polyester Fabric
- Finish : Pre Oiled (Silver Glazed)



ANCHOR GREY | CSN 1.34



JADE GREY | CSN 1.35



ONYX BROWN | CSN 1.36



SPRUCE BLUE | CSN 1.37



MIST WHITE | CSN 1.38



RADIANT SILVER | CSN 1.39





MALLOW









# SHADES OF MALLOW



CEDAR BROWN | MLW 1.31



UMBER BROWN | MLW 1.32



MERLOT RED | MLW 1.33

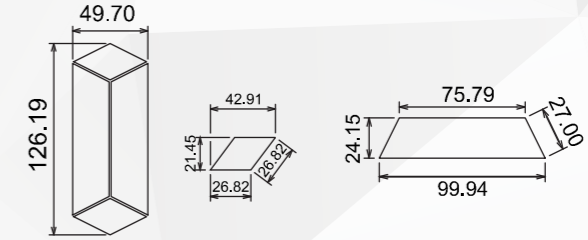
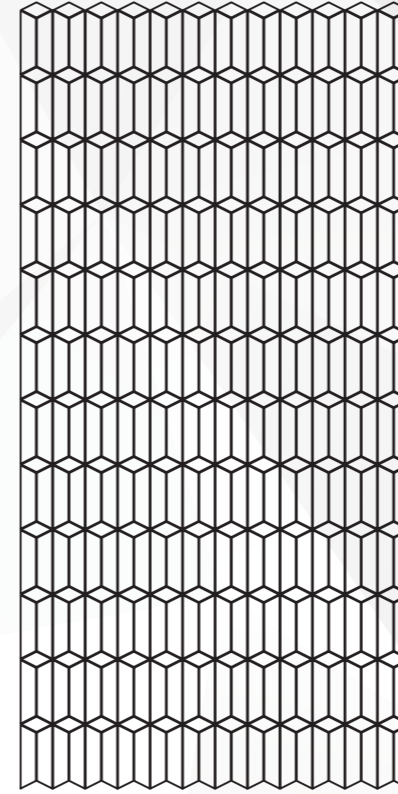

## Technical Details:-

Wood Name	: European Larch
Wood Pieces Per Panel	: 432
Weight Per Panel (K.G.)	: 2.7 K.G.
Groove Size (MM)	: 1.40 MM
Out-to-out Panel Size (Mm)	: 1237.29 X 611.82 MM
Out-to-in Panel Size (Mm)	: 1224.17 X 611.82 MM
Coverage In Square Feet	: 8.06
Thickness Of Wood (Mm)	: 5 MM
Backing	: Polyester Fabric
Finish	: Pre Oiled



ANCHOR GREY | MLW 1.34



JADE GREY | MLW 1.35



ONYX BROWN | MLW 1.36



SPRUCE BLUE | MLW 1.37



MIST WHITE | MLW 1.38



RADIANT SILVER | MLW 1.39





CAMASS









# SHADES OF CAMASS



CEDAR BROWN CMS 1.31



UMBER BROWN CMS 1.32



MERLOT RED CMS 1.33

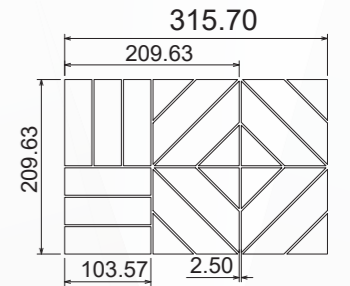
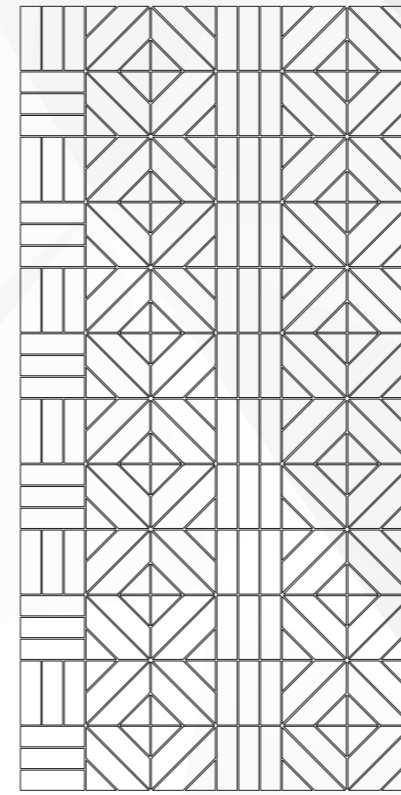

## Technical Details:-

- Wood Name : American Walnut
- Wood Pieces Per Panel : 264
- Weight Per Panel (K.G.) : 2.7 K.G.
- Groove Size (MM) : 2.50 MM
- Out-to-out Panel Size (Mm) : 1270.29 X 633.90 MM
- Out-to-in Panel Size (Mm) : 1270.29 X 633.90 MM
- Coverage In Square Feet : 8.67
- Thickness Of Wood (Mm) : 5 MM
- Backing : Polyester Fabric
- Finish : Pre Oiled (Silver Glazed)



ANCHOR GREY CMS 1.34



JADE GREY CMS 1.35



ONYX BROWN CMS 1.36



SPRUCE BLUE CMS 1.37



MIST WHITE CMS 1.38



RADIANT SILVER CMS 1.39





LUPIN









# SHADES OF LUPIN



CEDAR BROWN LPN 1.31



UMBER BROWN LPN 1.32



MERLOT RED LPN 1.33

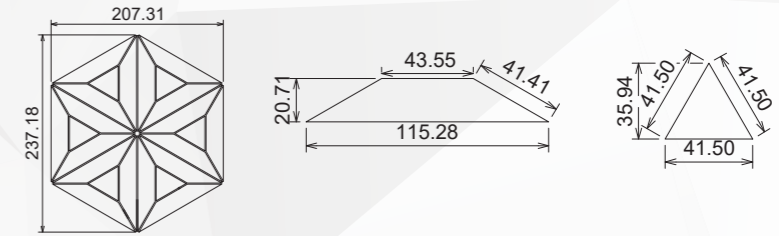
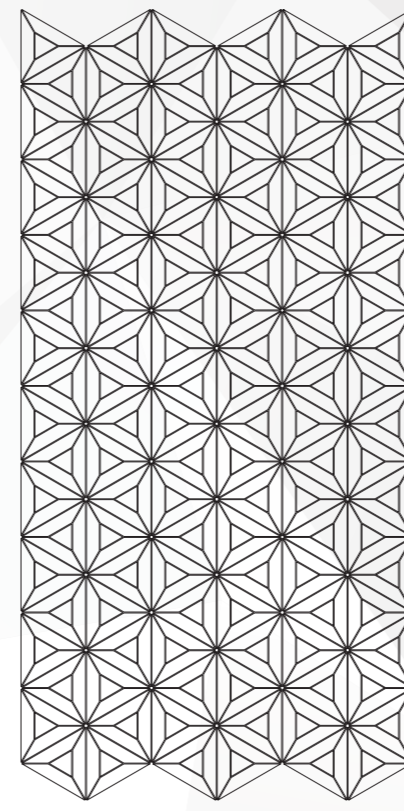

## Technical Details:-

- Wood Name : American Walnut
- Wood Pieces Per Panel : 450
- Weight Per Panel (K.G.) : 2.7 K.G.
- Groove Size (MM) : 1.40 MM
- Out-to-out Panel Size (Mm) : 1261.43 X 624.74 MM
- Out-to-in Panel Size (Mm) : 1203.79 X 624.74 MM
- Coverage In Square Feet : 8.10
- Thickness Of Wood (Mm) : 5 MM
- Backing : Polyester Fabric
- Finish : Pre Oiled (Silver Glazed)



ANCHOR GREY LPN 1.34



JADE GREY LPN 1.35



ONYX BROWN LPN 1.36



SPRUCE BLUE LPN 1.37



MIST WHITE LPN 1.38



RADIANT SILVER LPN 1.39





HEATHER







# SHADES OF HEATHER



CEDAR BROWN | HTH 1.31



UMBER BROWN | HTH 1.32



MERLOT RED | HTH 1.33

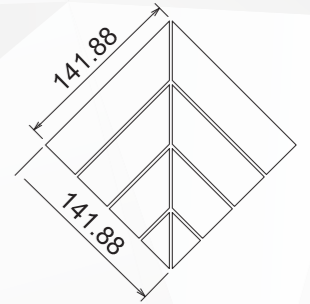
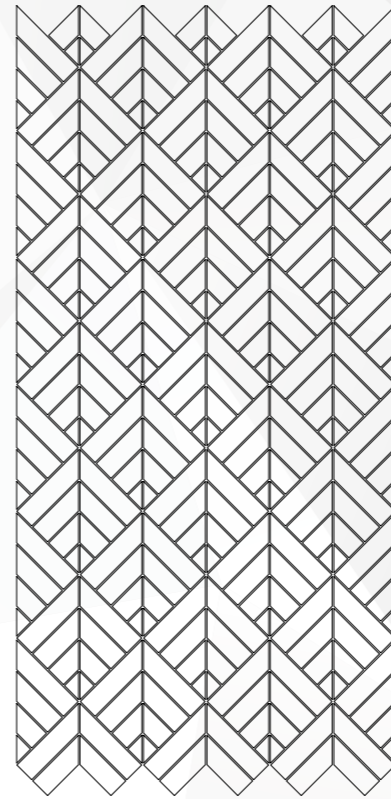

## Technical Details:-

Wood Name	: Walnut
Wood Pieces Per Panel	: 288
Weight Per Panel (K.G.)	: 2.5 K.G.
Groove Size (MM)	: 2.5 MM
Out-to-out Panel Size (Mm)	: 1271.26 X 610.00 MM
Out-to-in Panel Size (Mm)	: 1221.46 X 610.00 MM
Coverage In Square Feet	: 8.02
Thickness Of Wood (Mm)	: 5 MM
Backing	: Polyester Fabric
Finish	: Fine Sanded (Non Lacquered)



ANCHOR GREY | HTH 1.34



JADE GREY | HTH 1.35



ONYX BROWN | HTH 1.36



SPRUCE BLUE | HTH 1.37



MIST WHITE | HTH 1.38



RADIANT SILVER | HTH 1.39





WISTERIA





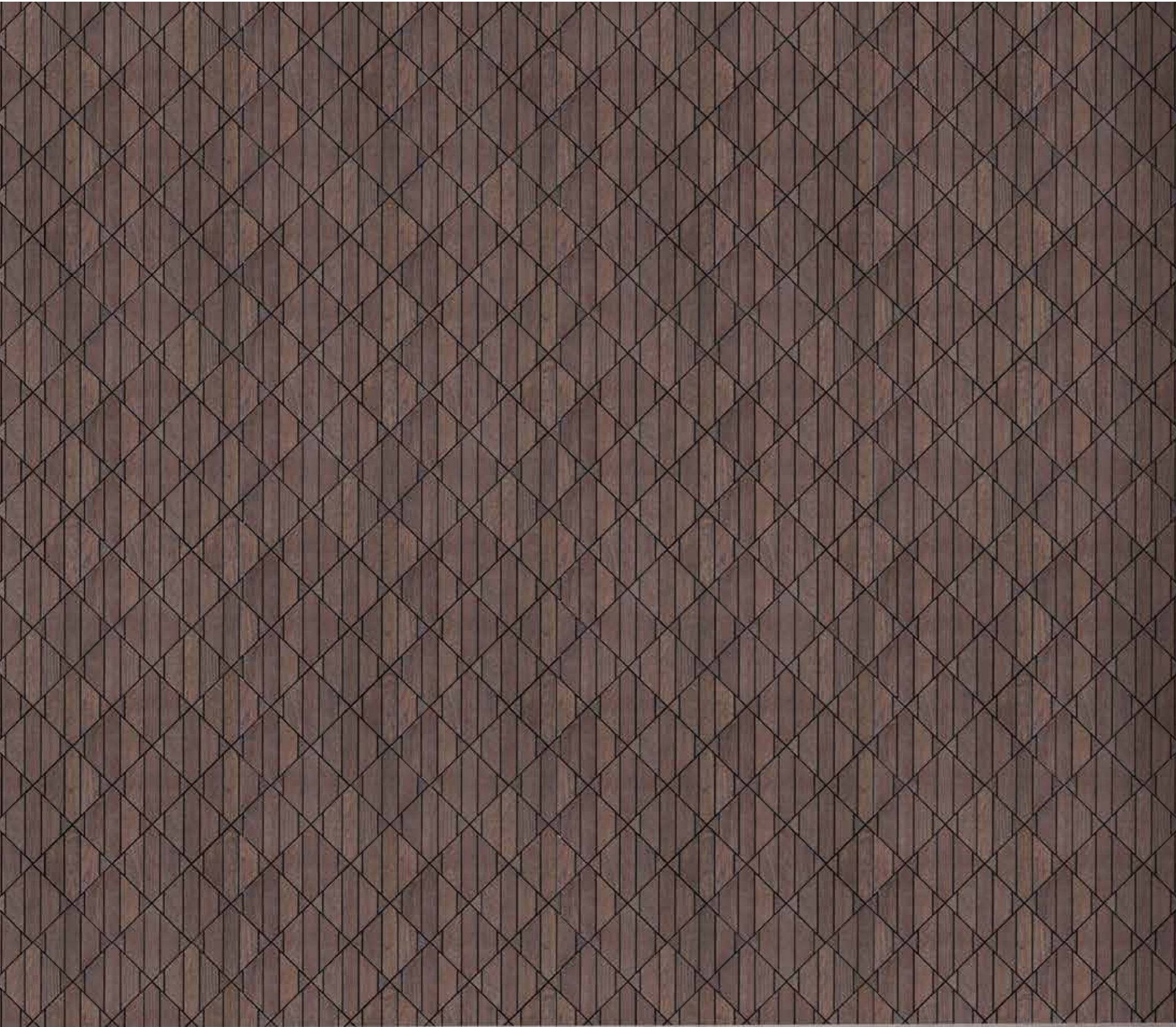



# SHADES OF WISTERIA



CEDAR BROWN | WST 1.31



UMBER BROWN | WST 1.32



MERLOT RED | WST 1.33

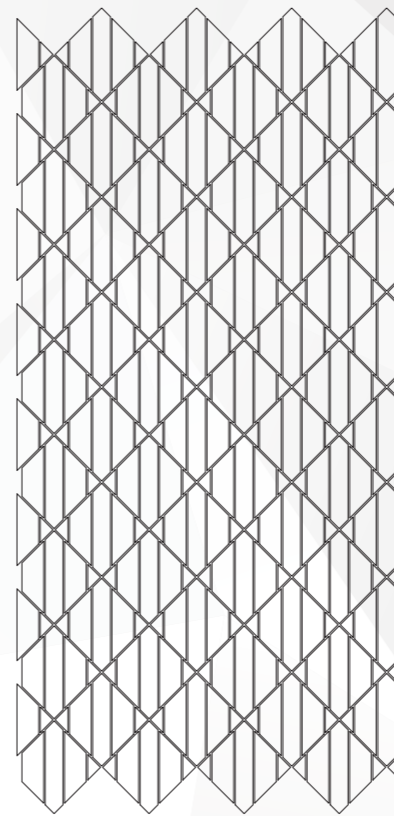

## Technical Details:-

Wood Name	: Walnut
Wood Pieces Per Panel	: 320
Weight Per Panel (K.G.)	: 2.5 K.G.
Groove Size (MM)	: 2.5 MM
Out-to-out Panel Size (Mm)	: 1298.03 X 618.00 MM
Out-to-in Panel Size (Mm)	: 1221.46 X 610.00 MM
Coverage In Square Feet	: 8.02
Thickness Of Wood (Mm)	: 5 MM
Backing	: Polyester Fabric
Finish	: Fine Sanded (Non Lacquered)

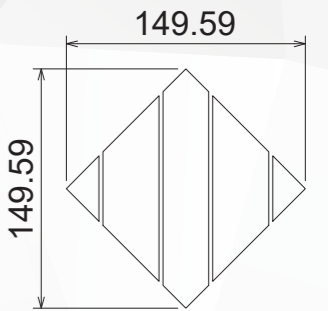

ANCHOR GREY | WST 1.34



JADE GREY | WST 1.35



ONYX BROWN | WST 1.36



SPRUCE BLUE | WST 1.37



MIST WHITE | WST 1.38



RADIANT SILVER | WST 1.39





ASTER









# SHADES OF ASTER



CEDAR BROWN | AST 1.31

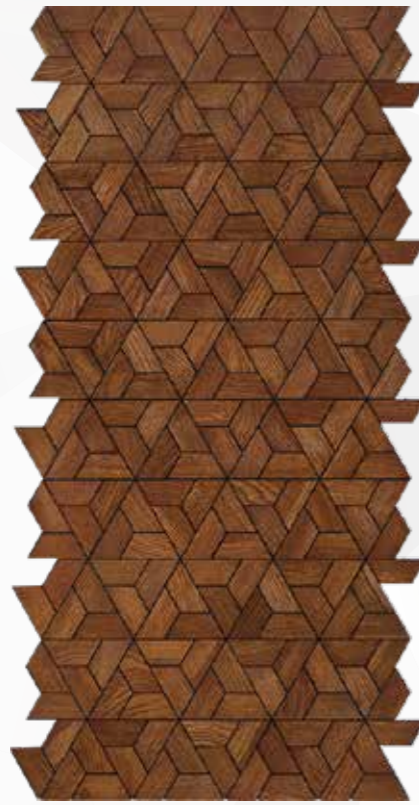

UMBER BROWN | AST 1.32



MERLOT RED | AST 1.33

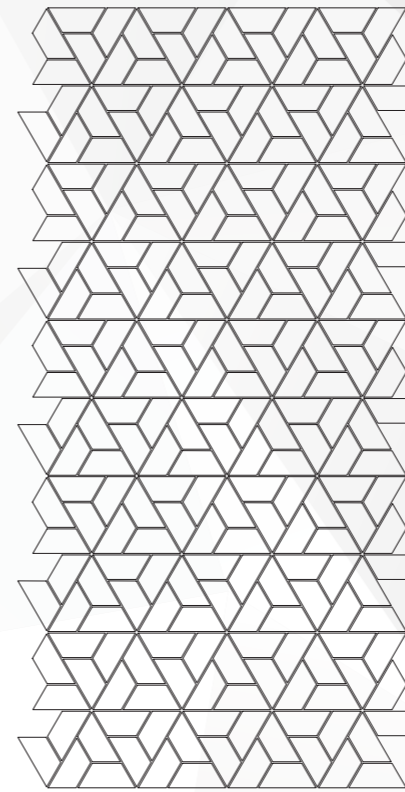

## Technical Details:-

Wood Name	:	Walnut
Wood Pieces Per Panel	:	240
Weight Per Panel (K.G.)	:	2.5 K.G.
Groove Size (MM)	:	2.5 MM
Out-to-out Panel Size (Mm)	:	1272.64 X 658.29 MM
Out-to-in Panel Size (Mm)	:	1272.64 X 586.07 MM
Coverage In Square Feet	:	8.03
Thickness Of Wood (Mm)	:	5 MM
Backing	:	Polyester Fabric
Finish	:	Fine Sanded (Non Lacquered)

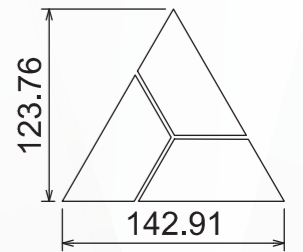

ANCHOR GREY | AST 1.34



JADE GREY | AST 1.35



ONYX BROWN | AST 1.36



SPRUCE BLUE | AST 1.37



MIST WHITE | AST 1.38



RADIANT SILVER | AST 1.39





CLOVER









# SHADES OF CLOVER



CEDAR BROWN | CLV 1.31



UMBER BROWN | CLV 1.32



MERLOT RED | CLV 1.33

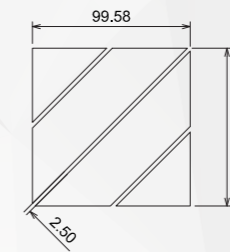
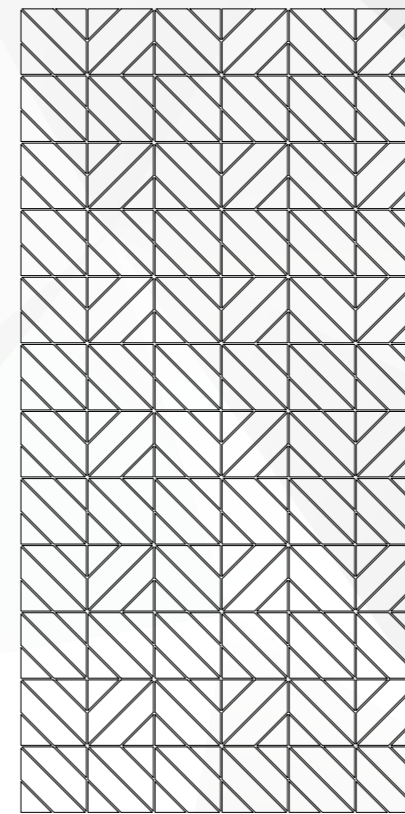

## Technical Details:-

Wood Specie	: American Walnut
Wood Pieces Per Panel	: 288
Weight Per Panel (K.g.)	: 2.7 K.g.
Internal Groove Size	: 2.5 mm
Out-to-Out	: 1223 X 610 mm
In-to-In	: 1223 X 610 mm
Coverage In Square Feet	: 8.03
Thickness Of Wood (mm)	: 5 mm
Backer	: Polyester Fabric



ANCHOR GREY | CLV 1.34



JADE GREY | CLV 1.35



ONYX BROWN | CLV 1.36



SPRUCE BLUE | CLV 1.37

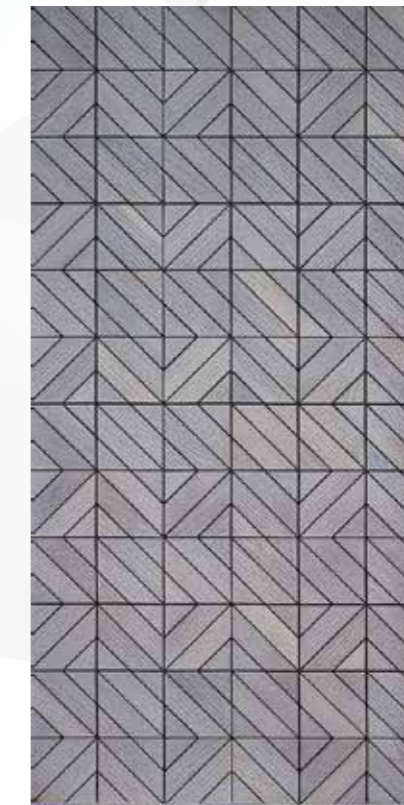

MIST WHITE | CLV 1.38



RADIANT SILVER | CLV 1.39





**FREESIA**







# SHADES OF FREESIA



CEDAR BROWN | FRS 1.31



UMBER BROWN | FRS 1.32



MERLOT RED | FRS 1.33

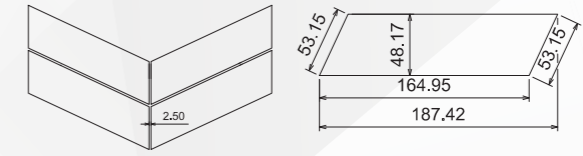
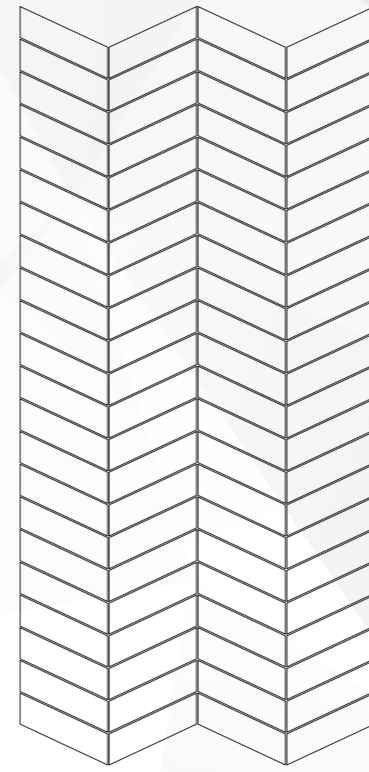

## Technical Details:-

Wood Name	: American Walnut
Wood Pieces Per Panel	: 88
Weight Per Panel (K.G.)	: 2.7 K.G.
Groove Size (MM)	: 2.50 MM
Out-to-out Panel Size (Mm)	: 1296.85 X 605.50 MM
Out-to-in Panel Size (Mm)	: 1227.14 X 605.50 MM
Coverage In Square Feet	: 8.00
Thickness Of Wood (Mm)	: 5 MM
Backing	: Polyester Fabric
Finish	: Pre Oiled (Silver Glazed)



ANCHOR GREY | FRS 1.34



JADE GREY | FRS 1.35



ONYX BROWN | FRS 1.36



SPRUCE BLUE | FRS 1.37



MIST WHITE | FRS 1.38



RADIANT SILVER | FRS 1.39





Scan me

# TURAKHIA DECOR LLP

 B - 904/905, Westgate, Nr. YMCA, Sarkhej - Gandhinagar Hwy, Makarba, Ahmedabad, Gujarat 380015

 Plot No: 1412, Nr. Jainson Cable, Chandarda Patiya, Village: Rajpur - 382715,  
Tal: Kadi, Dist: Mehsana, Gujarat, India.

 /turakhiadecor

 /turakhiadecor

 /turakhiadecor

 /turakhiadecor

 /turakhiadecor

 /company/turakhiadecor

 +91 72039 00235

 info@turakhiadecor.com

 www.turakhiadecor.com