

IDEA BOOK

AIROLAM
A800 SERIES **AIROLITE**

Vol. 12

AIROLAM
A800 SERIES **AIROLITE**

AIROLAM LIMITED
Dalpur Village, Nananpur Approach Road, Ta.: Prantij, Dist. : S.K.,
Gujarat – 383120, India. Landline +91 2770-240572/73 | Mobile +91 9909954411 | Fax +91 2770 240 574
Email – marketing@airolam.com | www.airolam.com

Bangalore – bangaloredepot@airolam.com Bhubaneswar – odisha@airolam.com
Chandigarh – chandigarhdepot@airolam.com Chennai – chennaiilam@gmail.com
Cochin – cochin@airolam.com Delhi – delhi@airolam.com
Hyderabad – hyddepot@airolam.com Jaipur – jaipurdepot@airolam.com
Kolkata – Kolkata@airolam.com Lucknow – lucknowdepot@airolam.com
Pune – punedepot@airolam.com





Welcome to the



About us

Airolam started its journey in the year 2008, manufacturing high-quality decorative laminates in a wide range of designs, textures and finishes for residential and commercial applications. Complementary products from the house of Airolam include ply, panels & doors. Since its inception, Airolam has been committed to utilizing resources & manpower efficiently to improve consistency & quality of its products. Airolam has 2 state-of-art manufacturing facilities dedicated to the production of laminates.

Features

- All Weather Resistant**
- Anti-Bacterial Laminate**
- Abrasion Resistant**
- Scratch Resistant**
- Fade Resistant**
- Wear & Tear Resistant**
- Impact Resistant**
- Moisture Resistant**

Why us?

- Use of Imported Design Paper From European & Japanese Manufacturer
- Use of A-Grade Virgin Kraft Paper
- Use of German Sanding Machine
- Use of imported Tissue Paper to Retain Shelf Life of Laminate Surface
- Use of Phenolic & Melamine Resin

Vision

- To explore new avenues around the globe
- Create a strong dealership network
- Incorporate the latest techniques & designs as per the changing trends of the indigenous, overseas & international market
- To achieve a sustained development promotion an eco-friendly environment

Mission

- To manufacture best quality laminates at reasonably fair prices using best raw material
- To continuously develop technologically
- To develop innovative products
- Raising industry Standards of quality & design on day to day basis
- With utmost integrity, we ensure customer satisfaction, we strictly believe that together we can



NEW SGL1765 ★★

MURRAY WOOD



NEW SGL 1766 ★★

TIMBER OAK



NEW SGL 1764 ★★

BASSWOOD

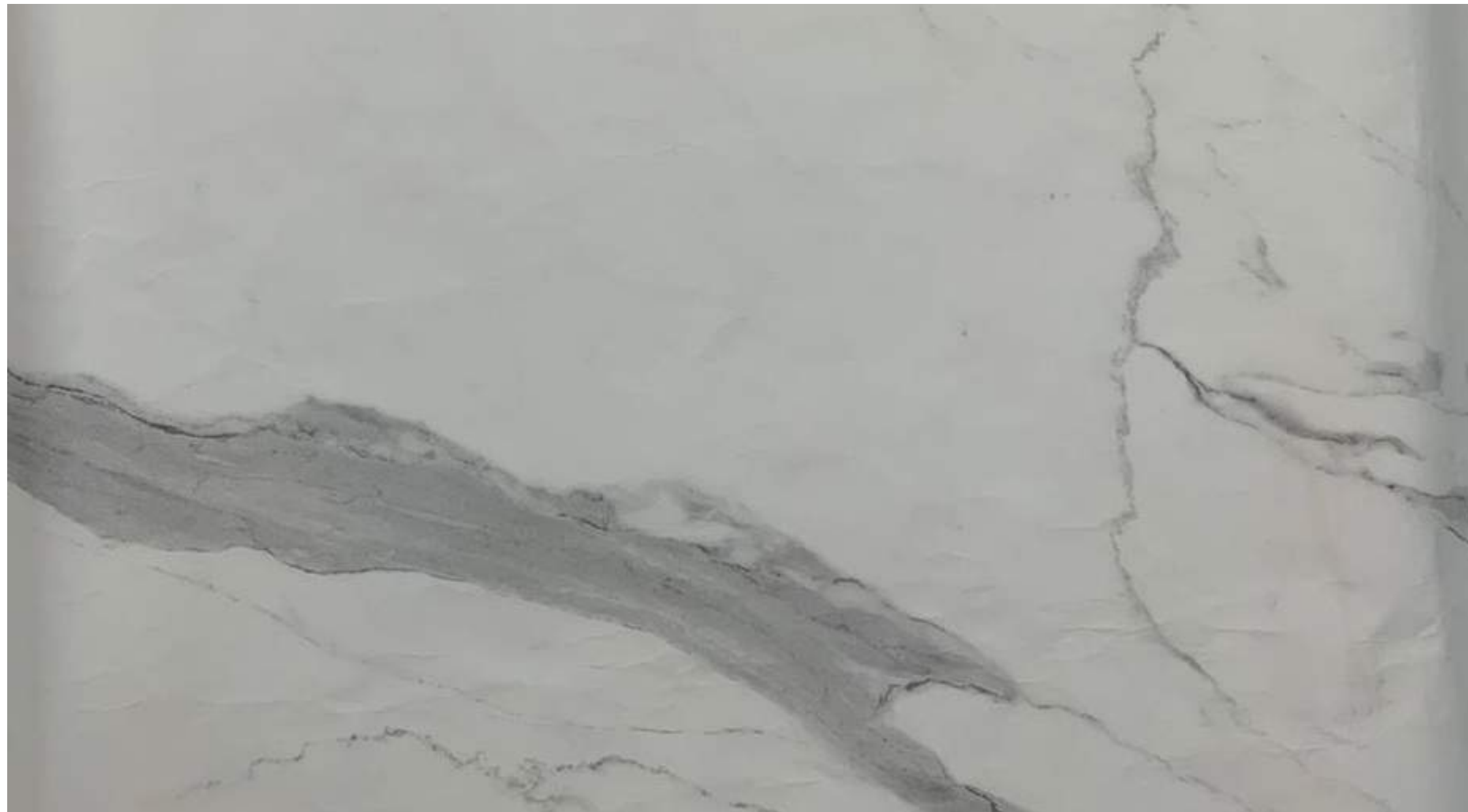

NEW SGL 1748 ★★

SATVARIO



NEW SGL 1749 ★★

MARINE BLACK

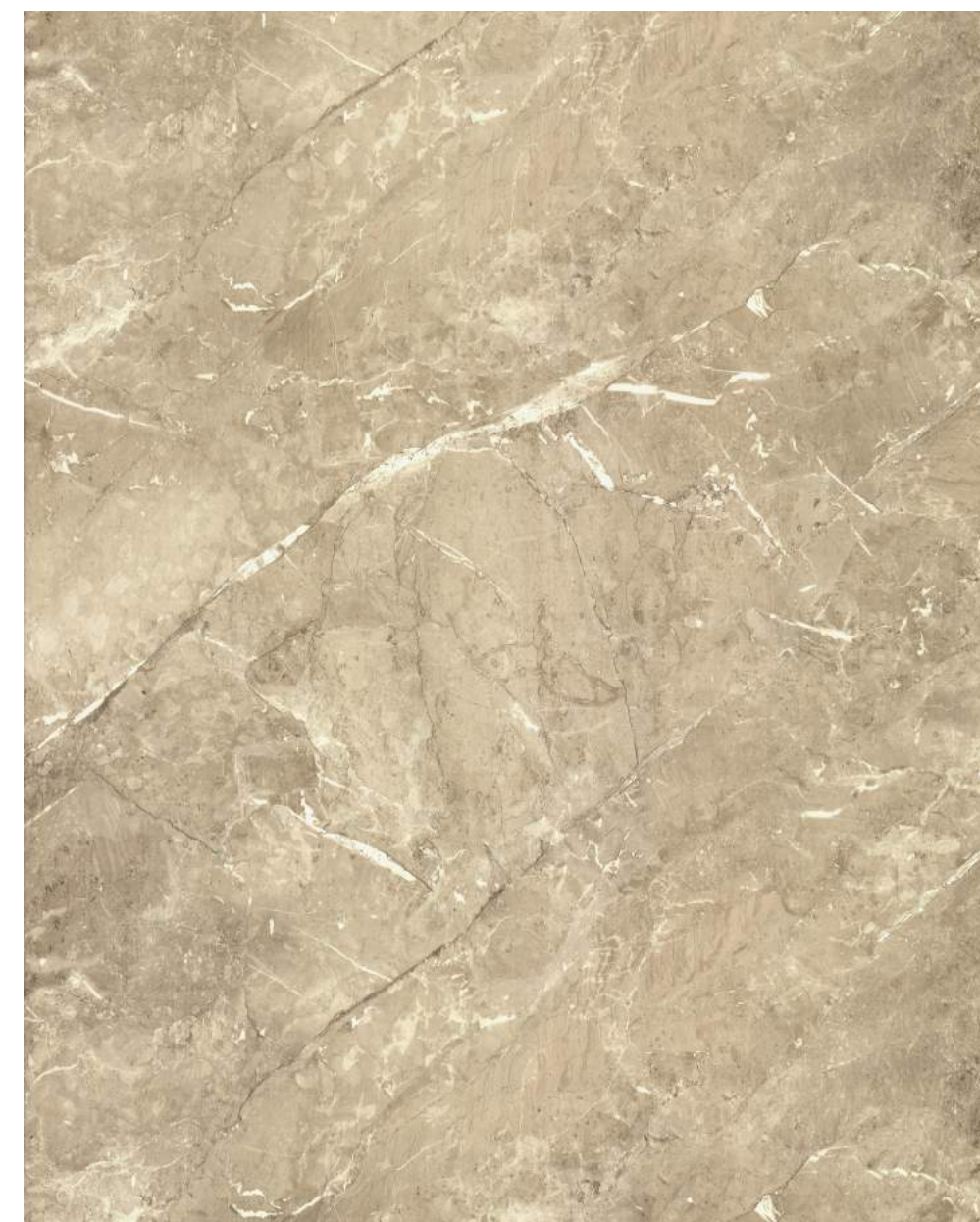

NEW SGL 1746 ★★

GOLDEN FANTASY

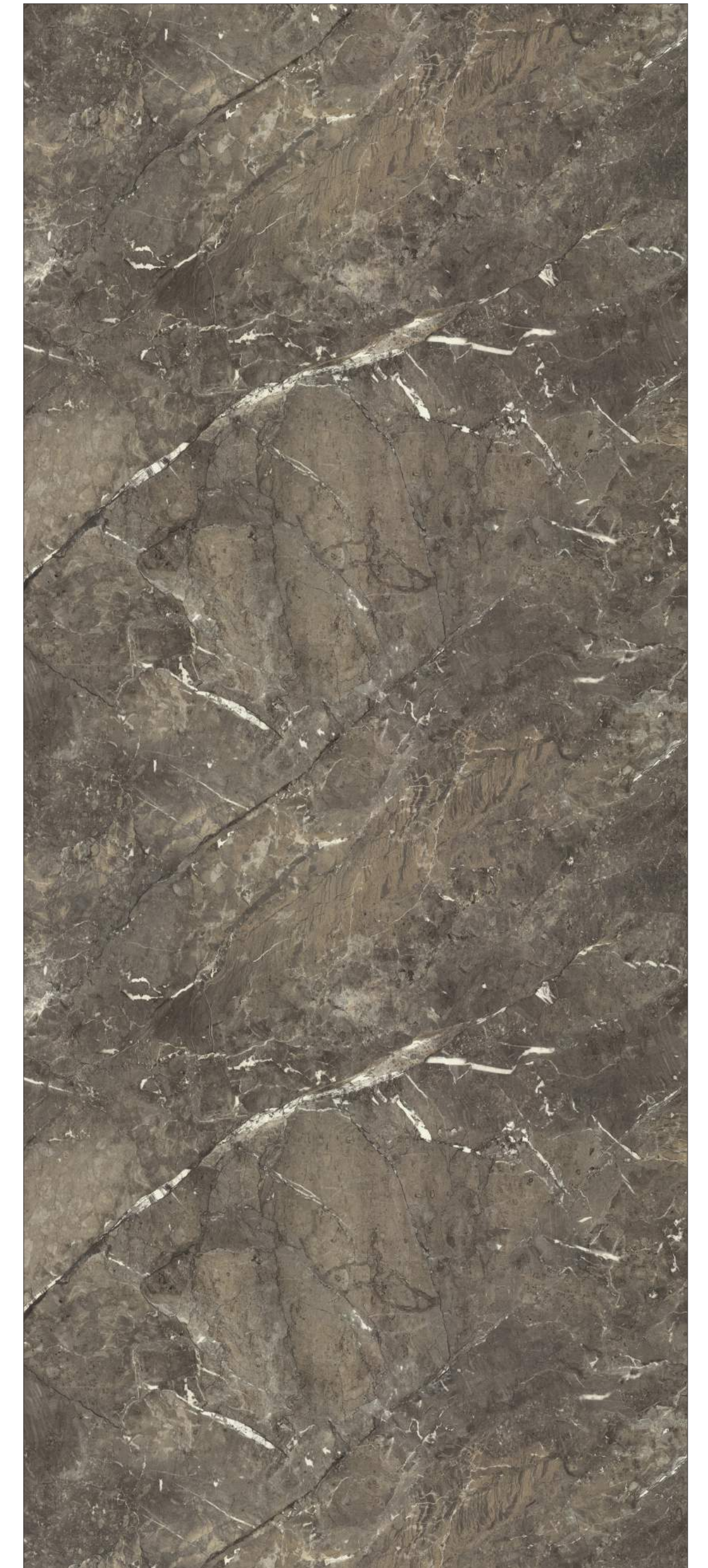

NEW SGL 1747 ★★

GREY FANTASY



NEW SGL 1762 ★★

BERMUDA TRIANGLE

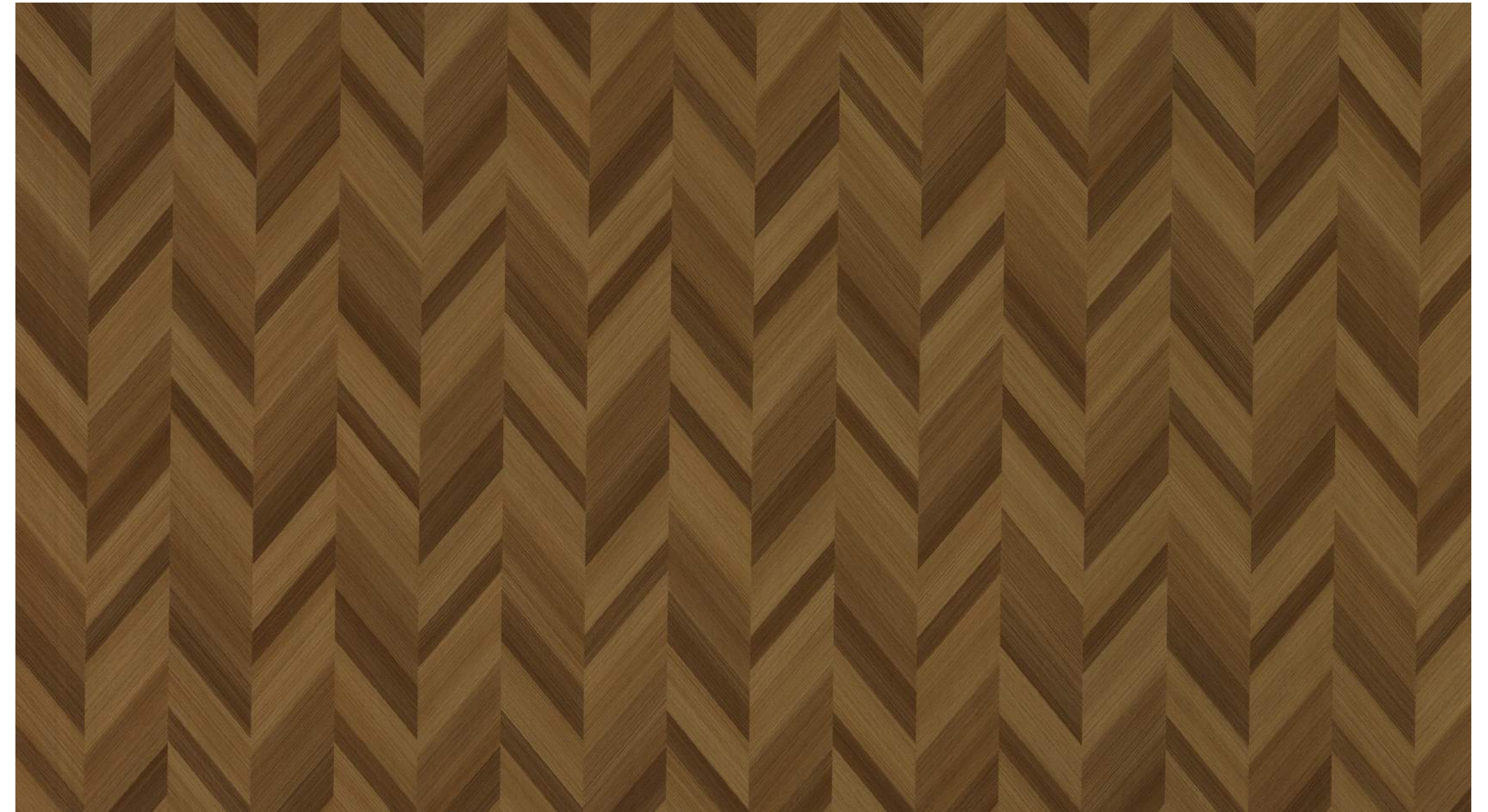

NEW SGL 1752 ★★

WALNUT PINE





NEW SGL 1763 ★★

DARK SALTON

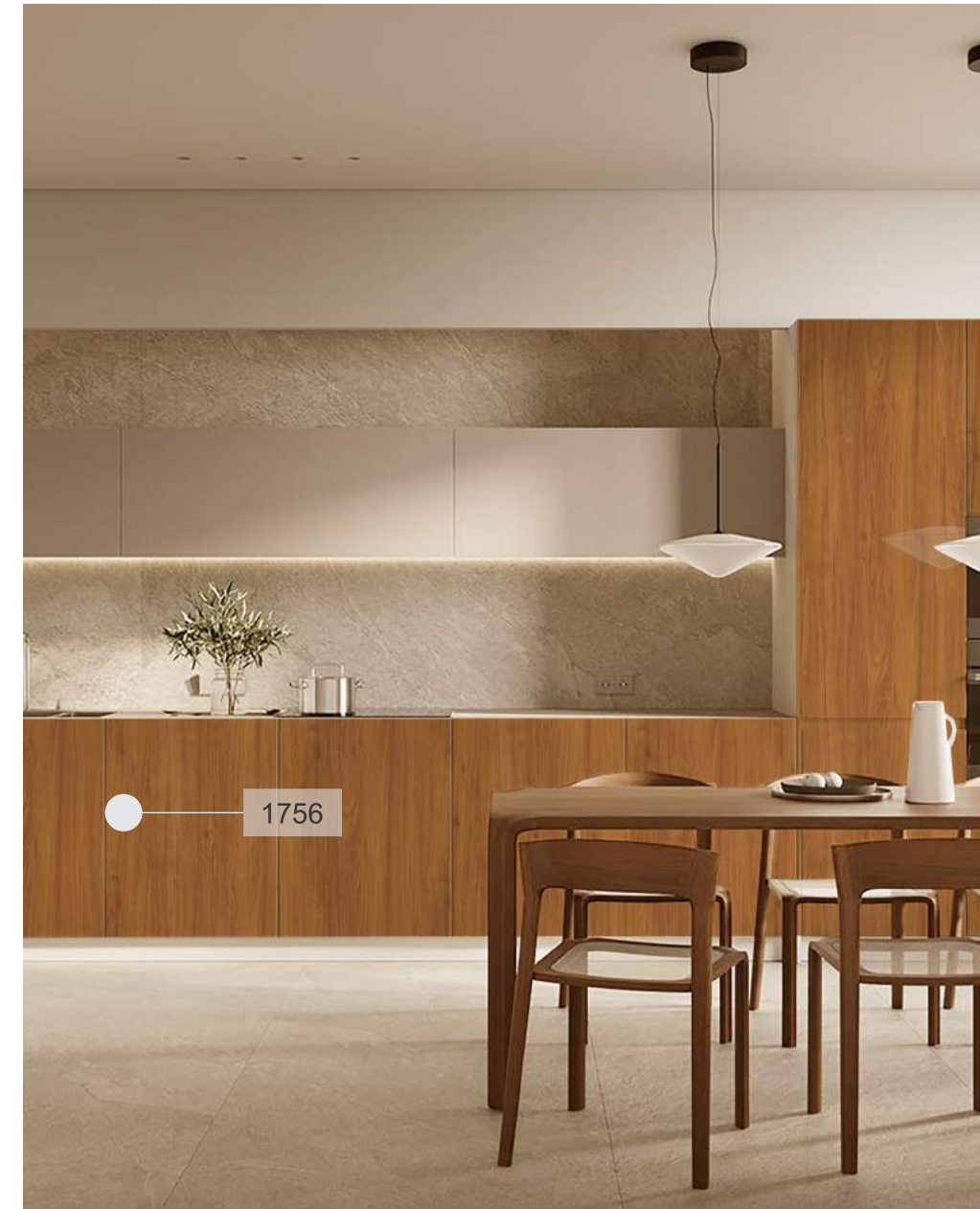

NEW SGL 1757 ★★

ROSSAL WHITE



NEW SGL 1756 ★★

CERRO WOOD

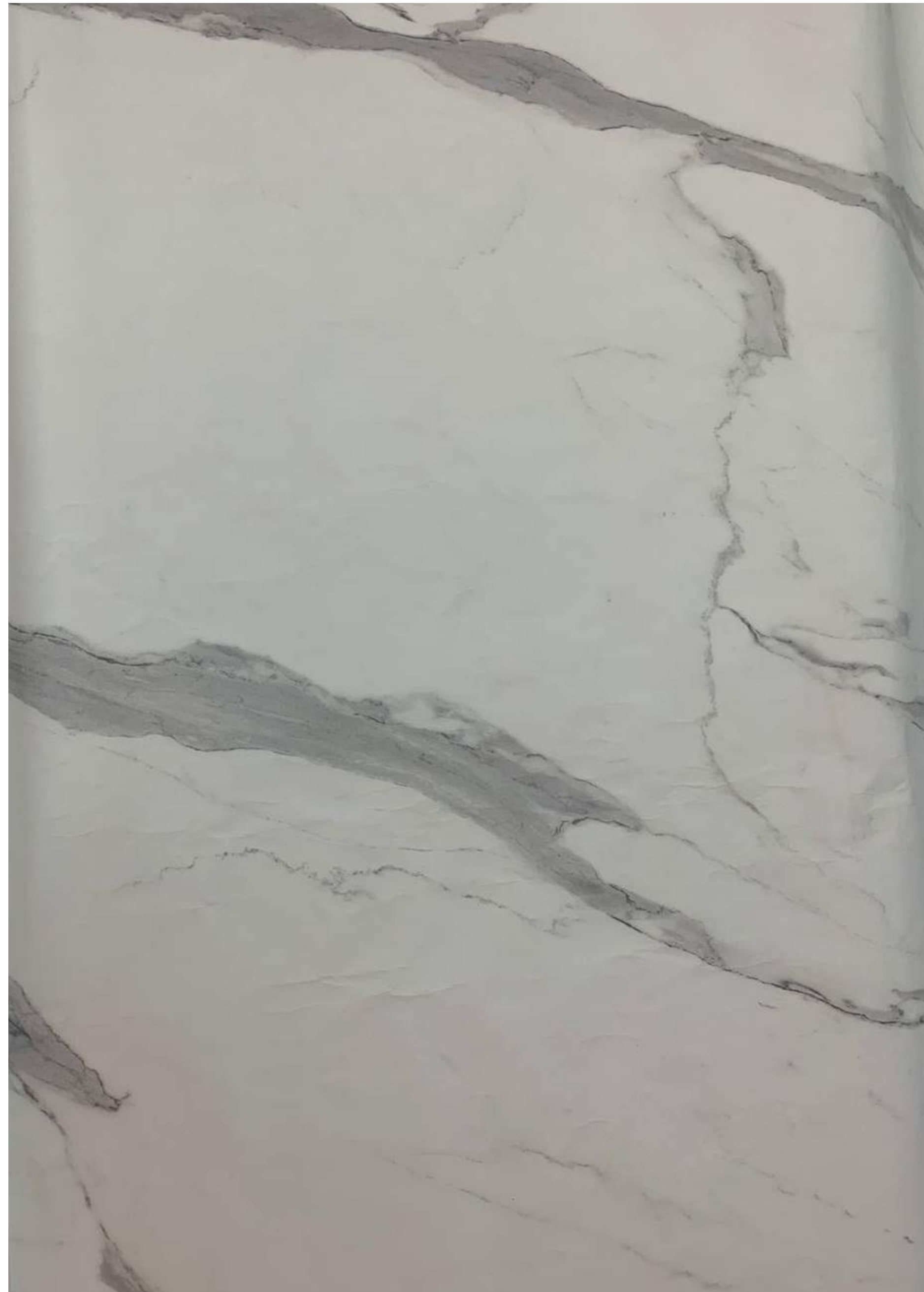

NEW STNX 1748 ★★

SATVARIO

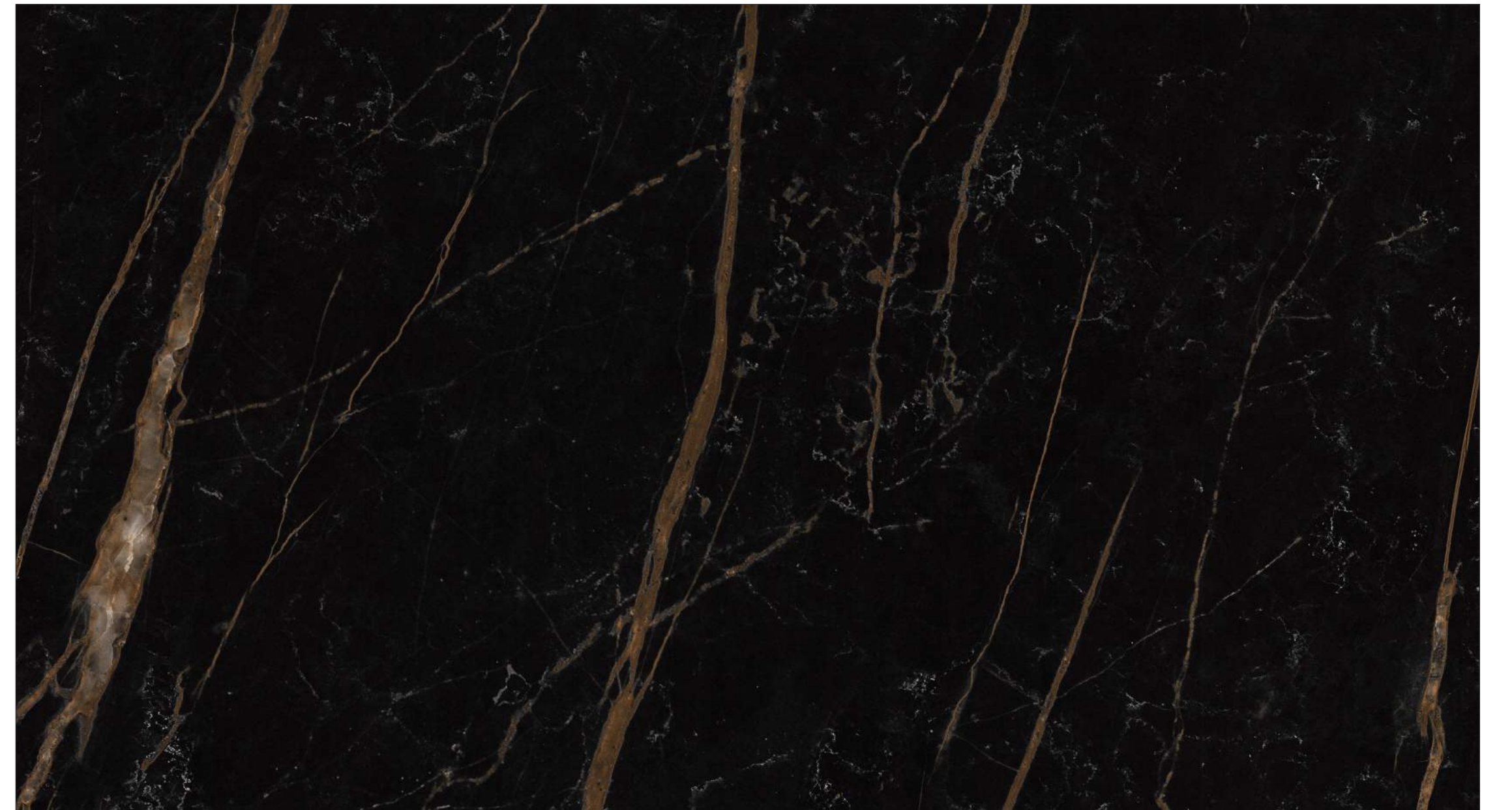

NEW STNX 1749 ★★

MARINE BLACK





NEW STNX 1746 ★★

GOLDEN FANTASY



NEW STNX 1747 ★★

GREY FANTASY

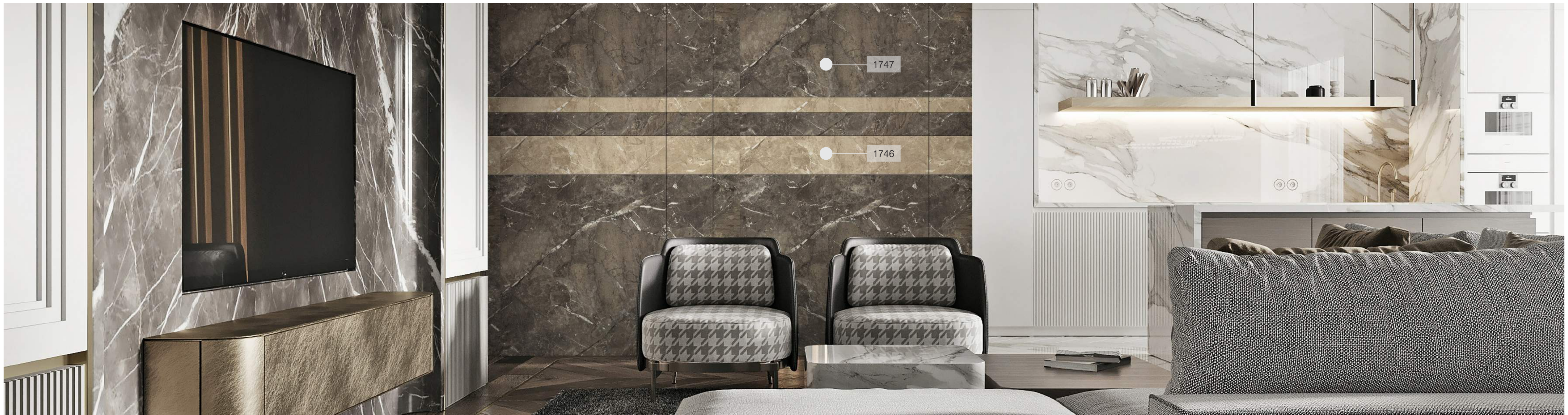



AT 1738 ★★

GINGERBREAD



AT 1739 ★★

WALNUT



AT 1732 ★★

TIMBERWOOD



AT 1734 ★★

VICTOR PEWTER



AT 1733 ★★

WILDWOOD



DZ 1729 ★★

FIRE BRICK

DZ 1731 ★★

MACARON CREAM

DZ 1730 ★★

UMBER

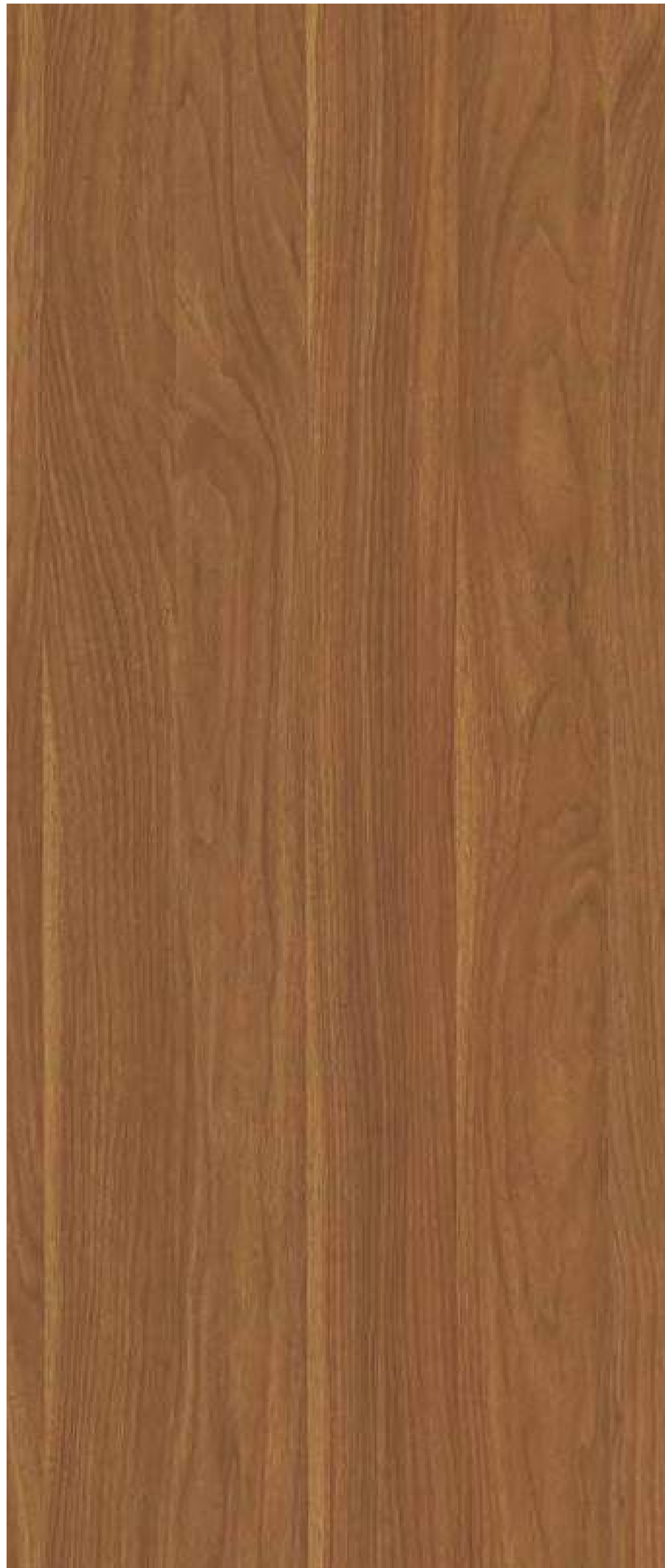

DZ 1732 ★★

TIMBERWOOD



1735



DZ 1735 ★★

ESPRESSO BROWN

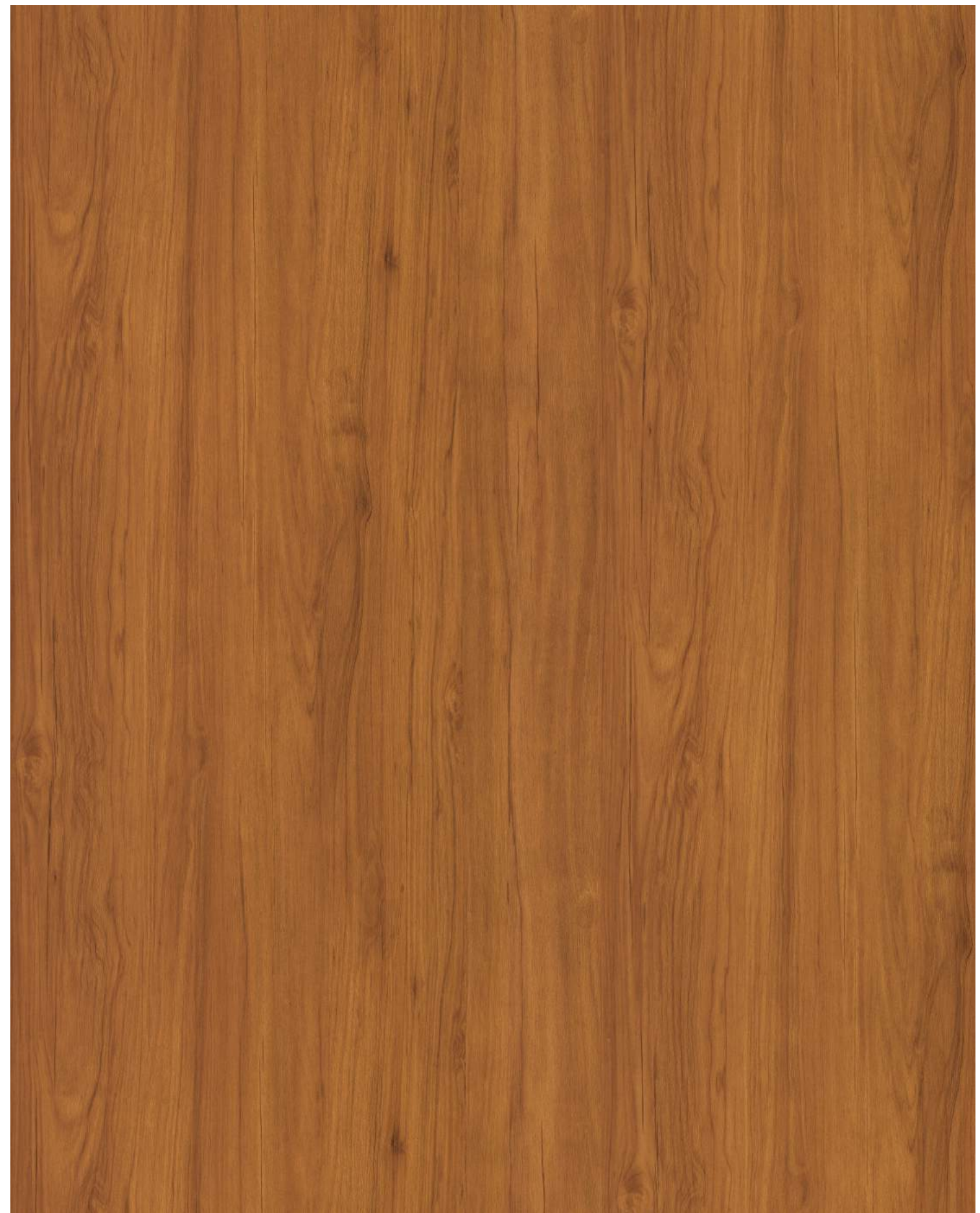

NEW WDE 1756 ★★

CERRO WOOD

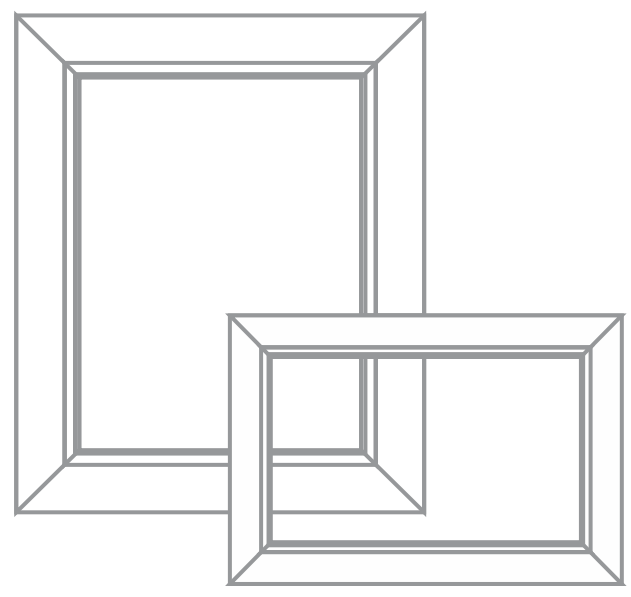

IDEA
BOOK



NEW WDE 1757 ★★ ROSSAL WHITE



NEW WDE 1751 ★★

KARA PINE

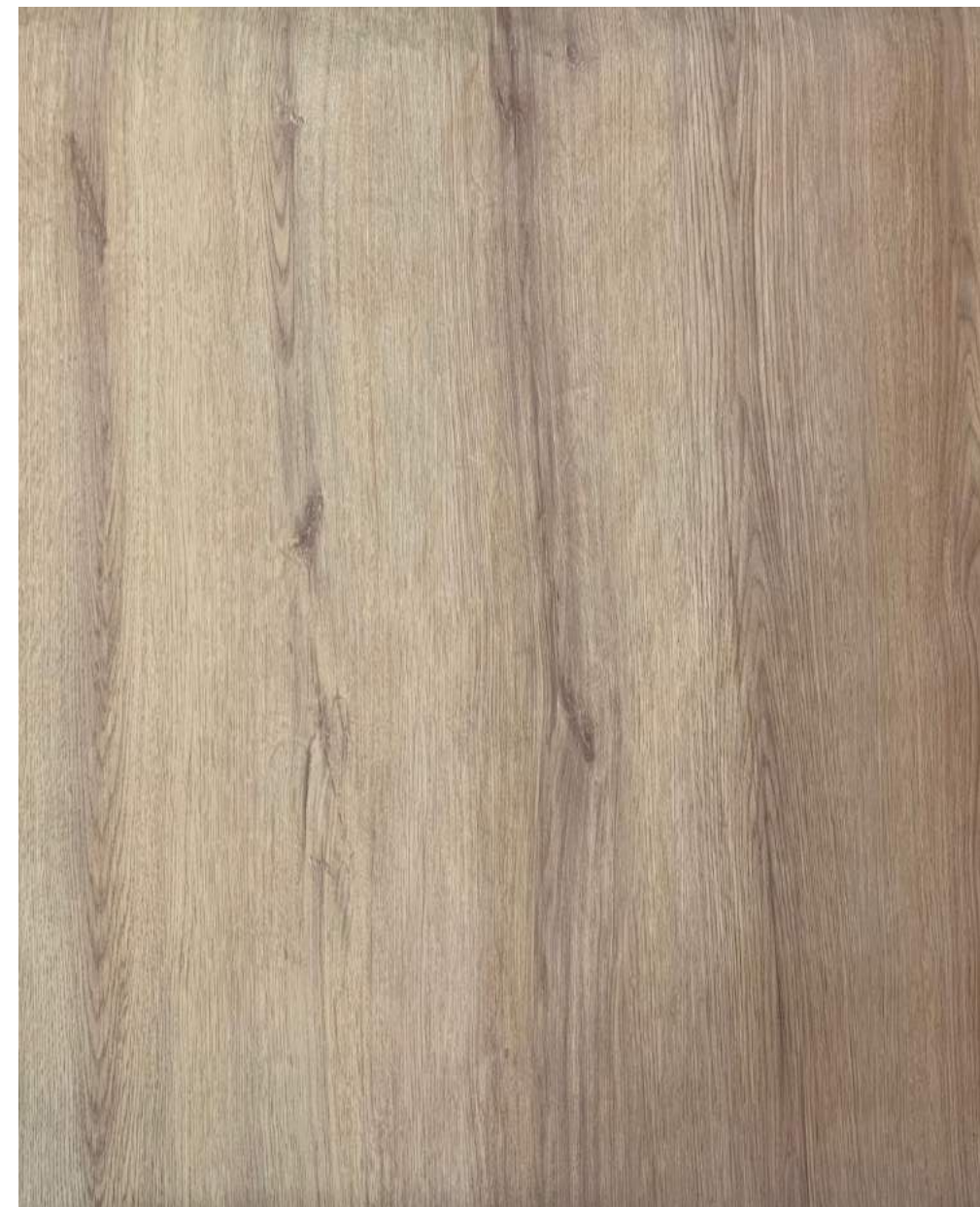

NEW WDE 1750 ★★

MAPLE PINE

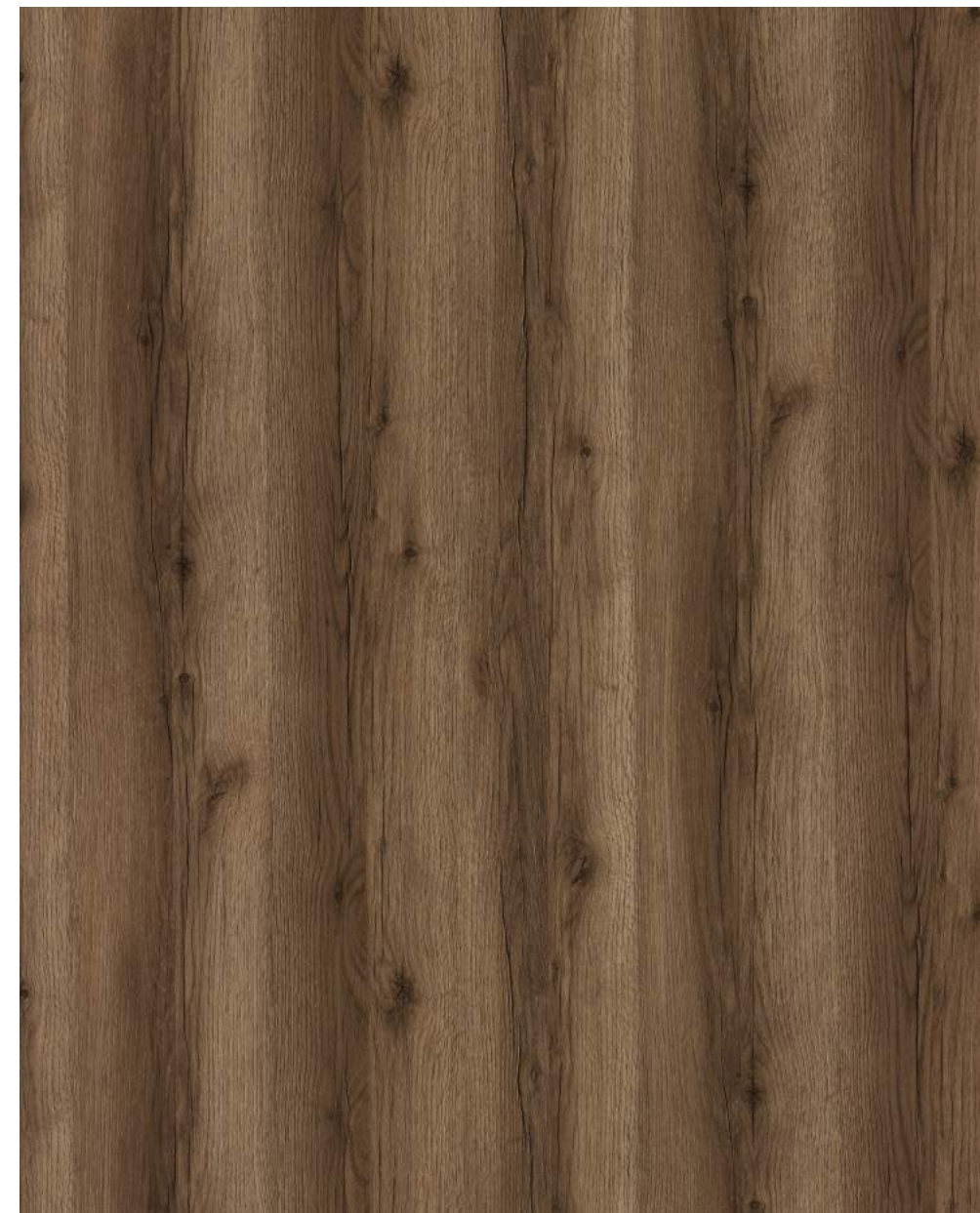

NEW WDE 1755 ★★

MAPLE WUDA

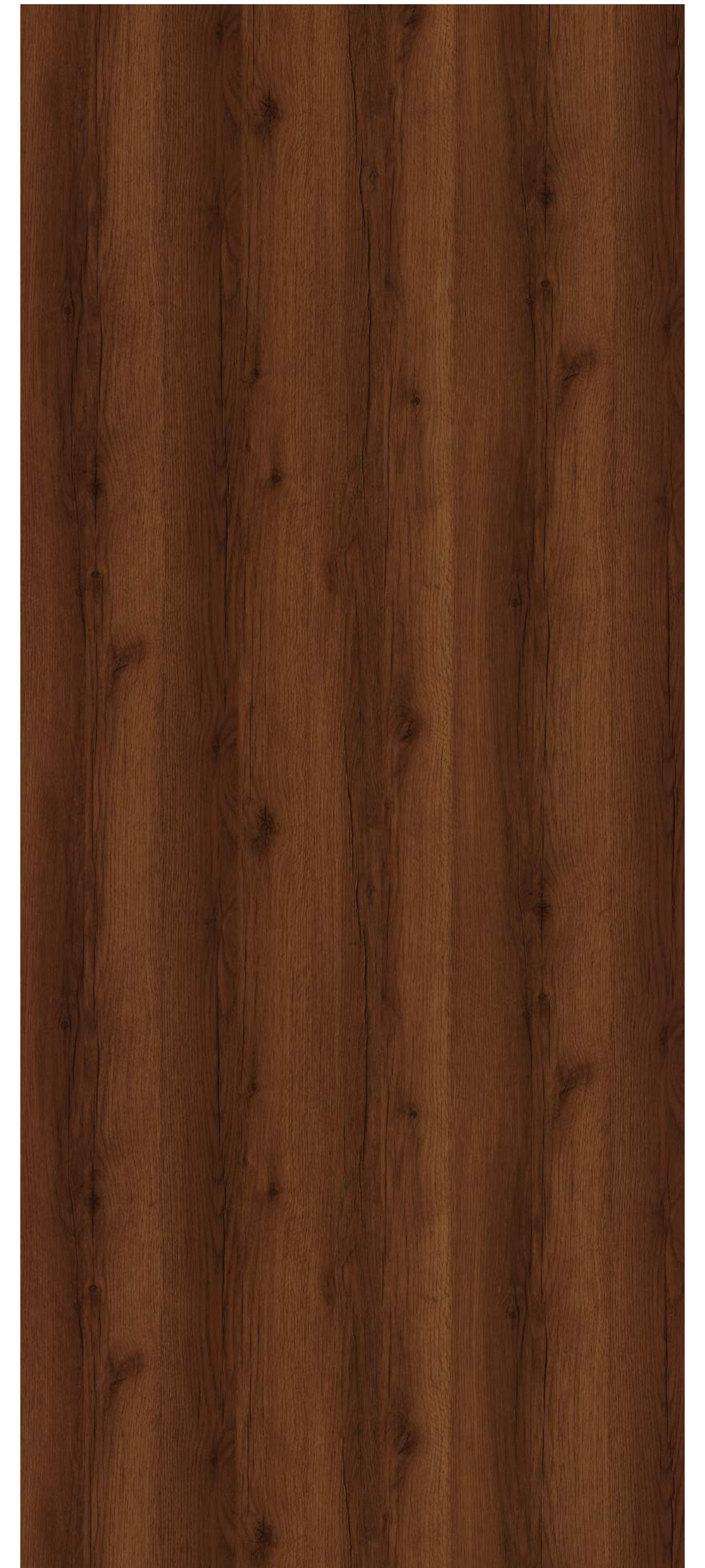

NEW WDE 1754 ★★

AMBER RUST



RP 1715 ★★

CINNAMON

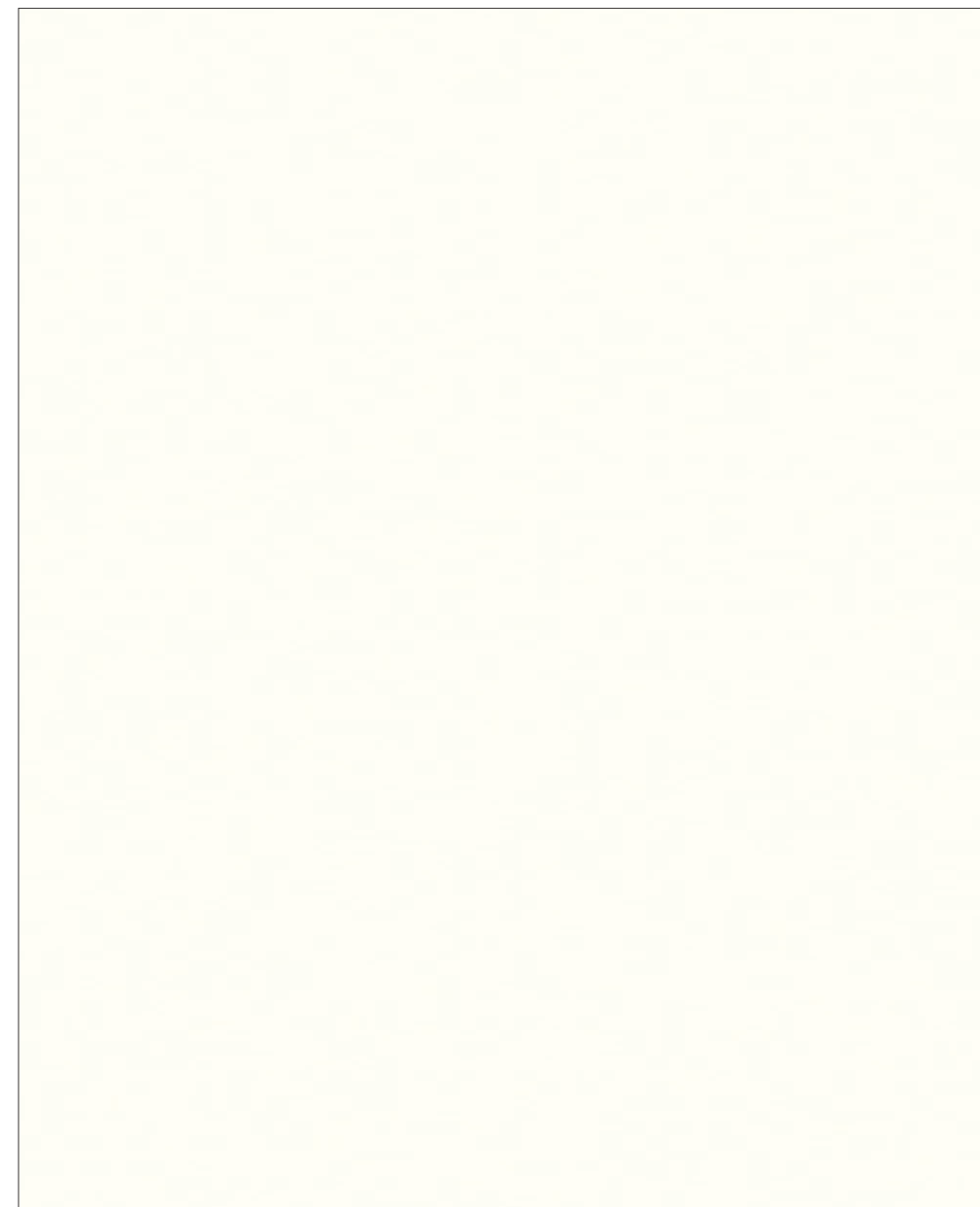

RP 1102 ★★

OFF WHITE



RP 1716 ★★

CAYENNE BROWN



RP 1717 ★★

PECAN



RP 1121 ★★

RED



VBT 1712 ★★

CEDAR

VBT 1102 ★★

OFF WHITE

VBT 1811 ★★

MAUVE



VBT 1121 ★★

RED



VBT 1714 ★★

GRAVEL PIT WHITE



VBT 1713 ★★

SEPIA

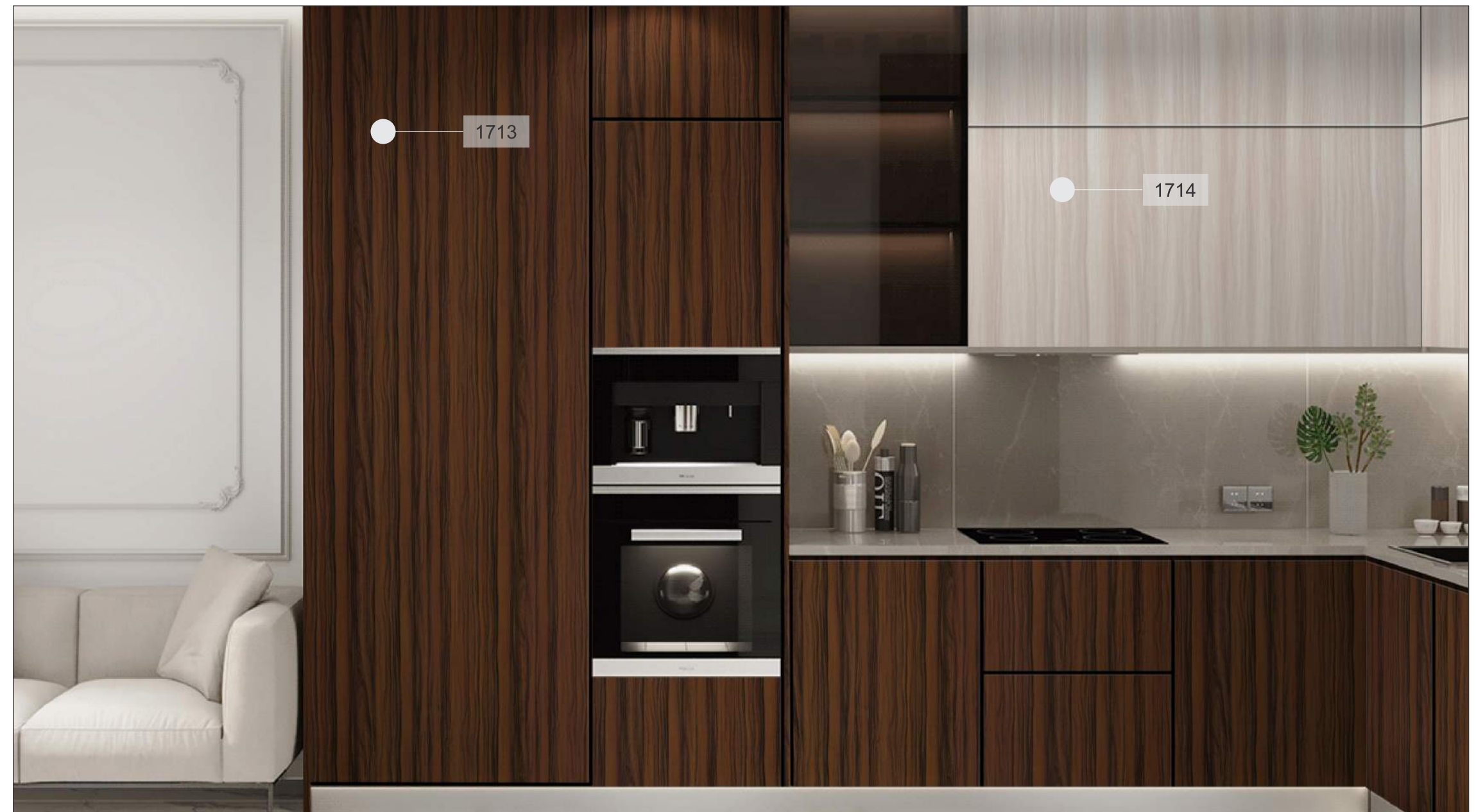



NEW SM 1762 ★★

BERMUDA TRIANGLE

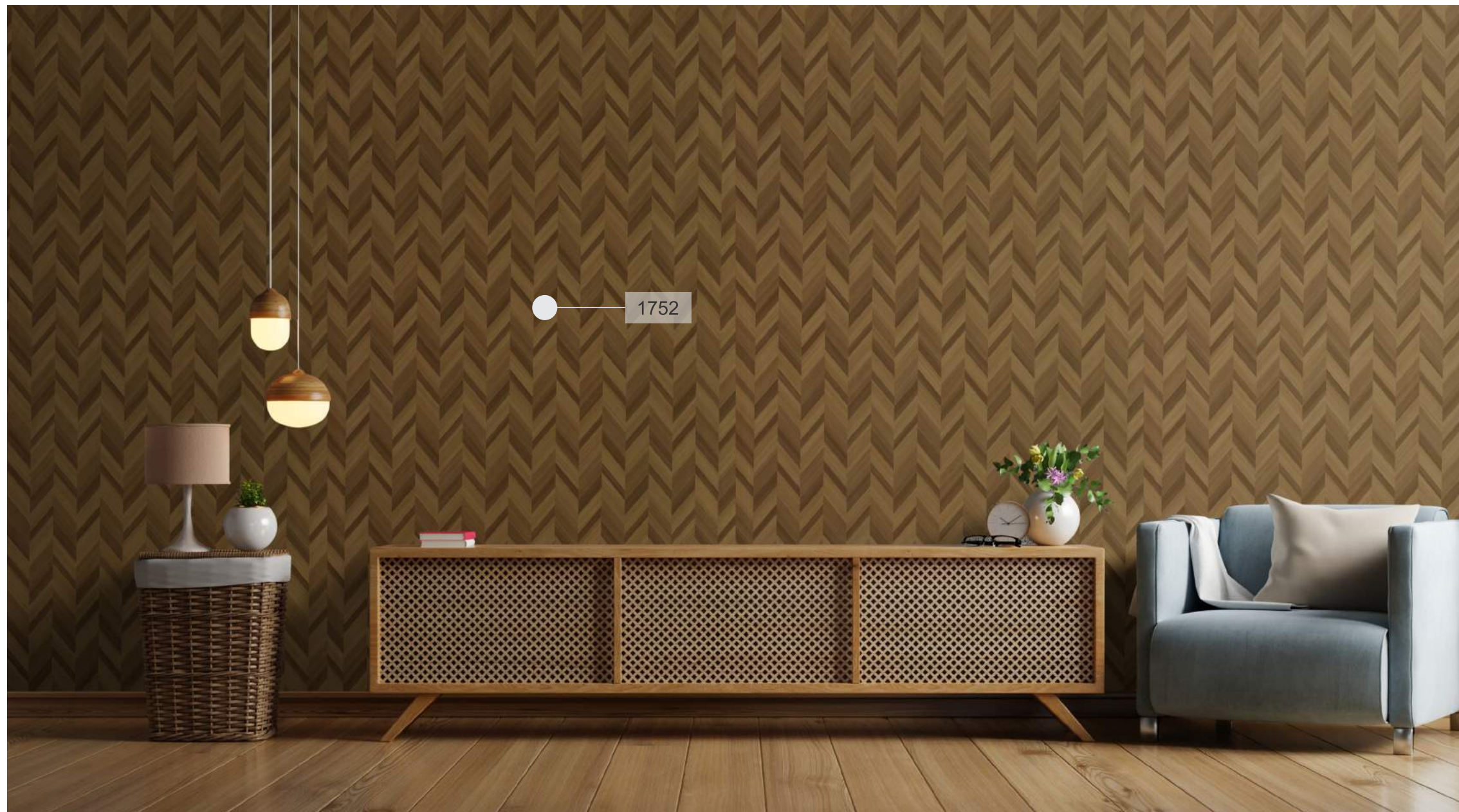

NEW SM 1752 ★★

WALNUT PINE



NEW SM 1765 ★★

MURRAY WOOD

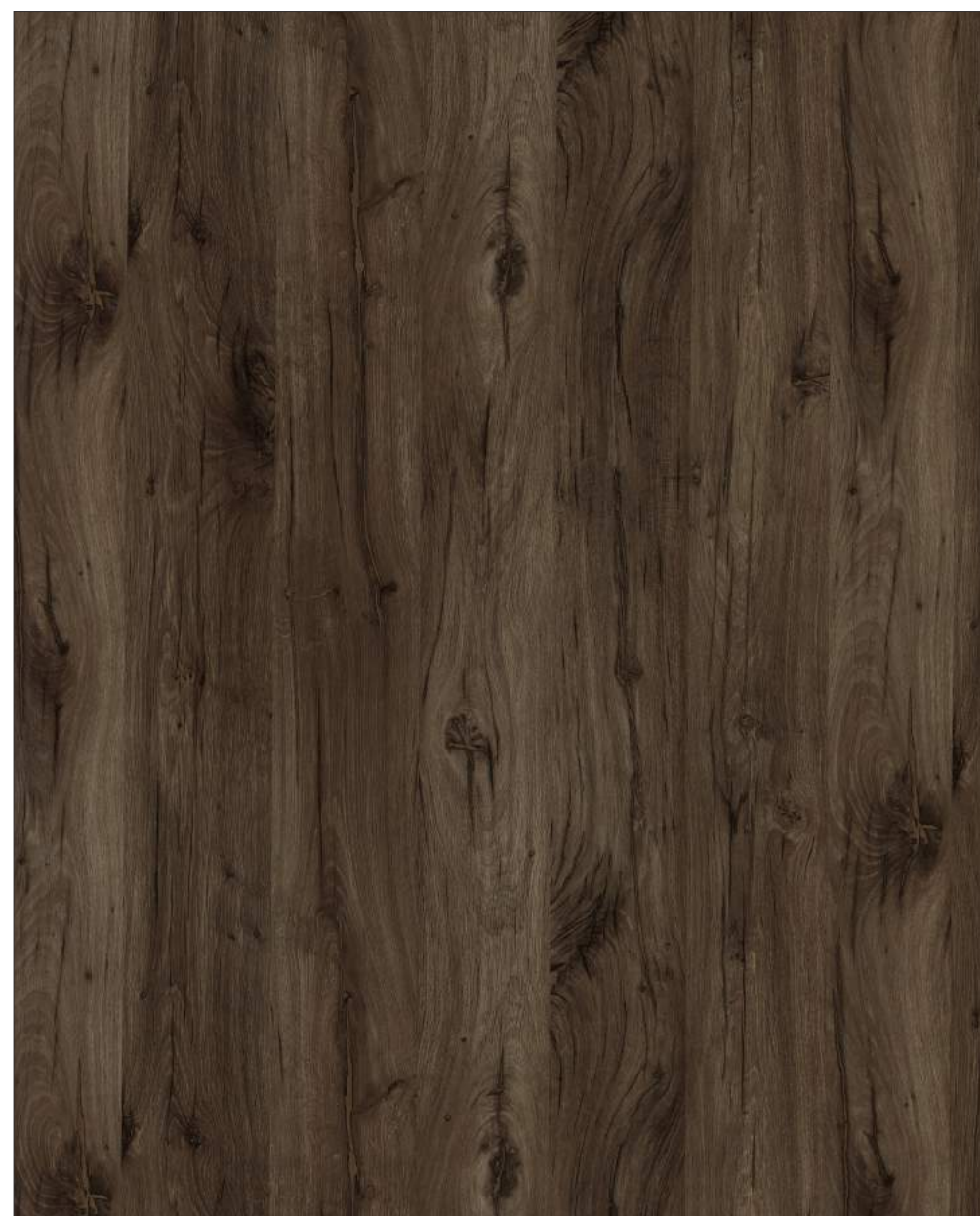

NEW SM 1764 ★★

BASSWOOD



NEW SM 1766 ★★

TIMBER OAK





OKW 1653 ★★

ENGLISH CHESTNUT

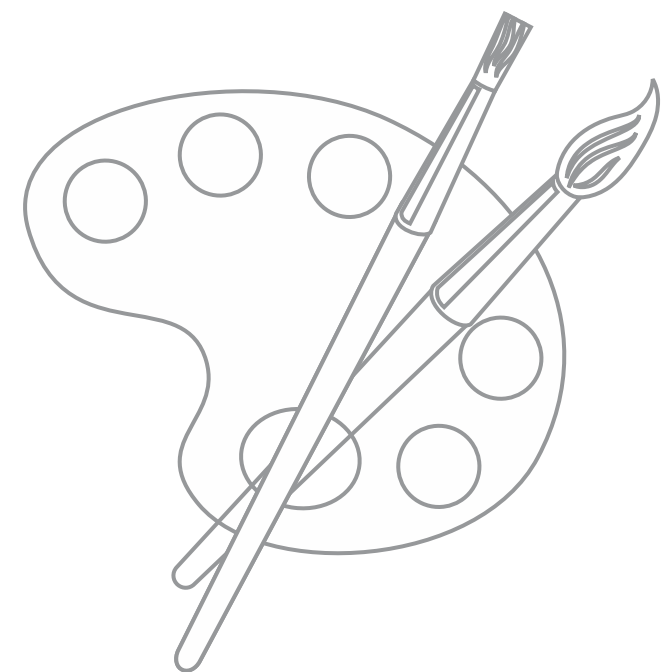

OKW 1654 ★★

PICKLED OAK

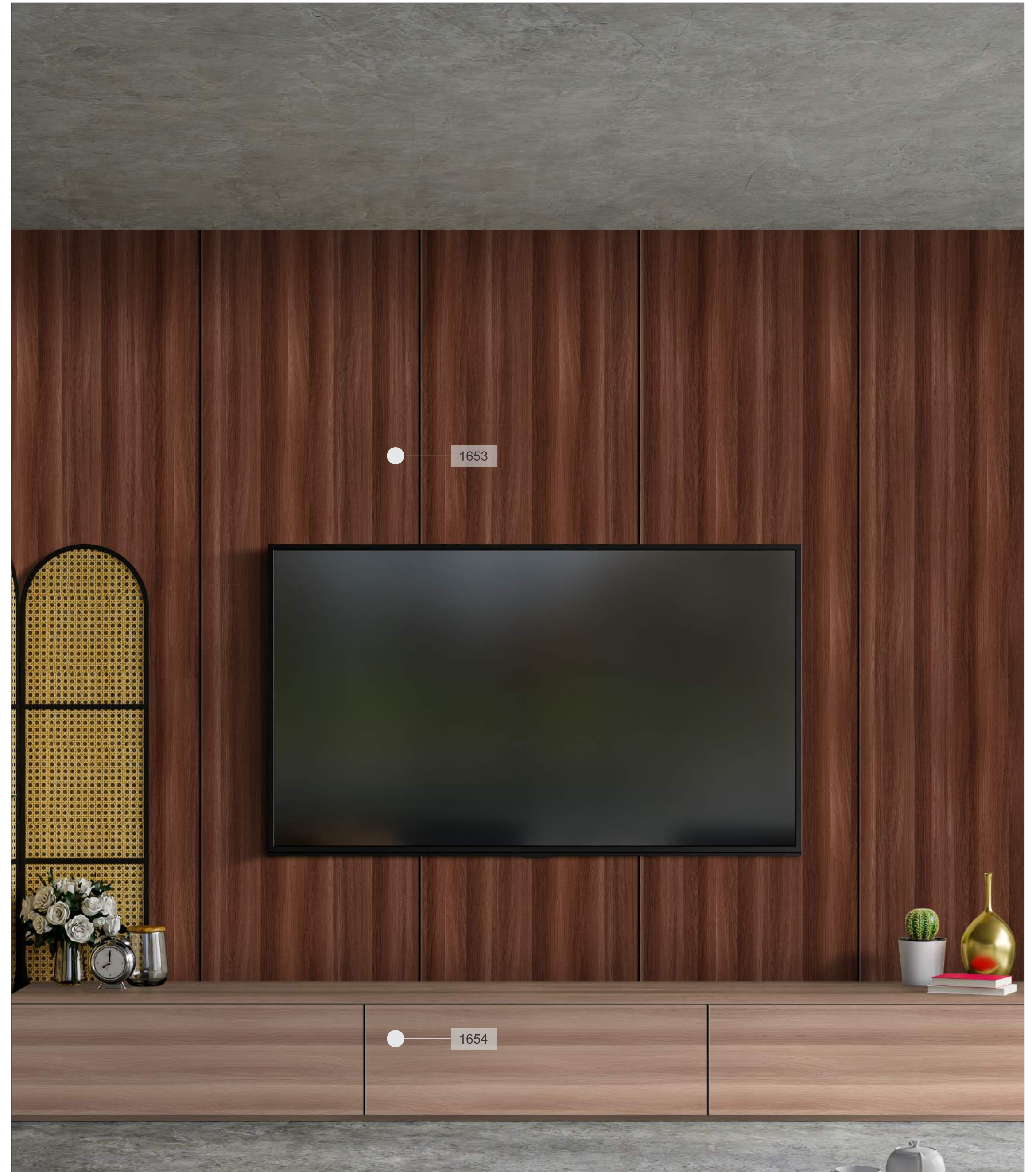



NEW OKW 1750 ★★ MAPLE PINE

NEW OKW 1751 ★★ KARA PINE

NEW OKW 1763 ★★ DARK SALTON



CS 1715 ★★

CINNAMON

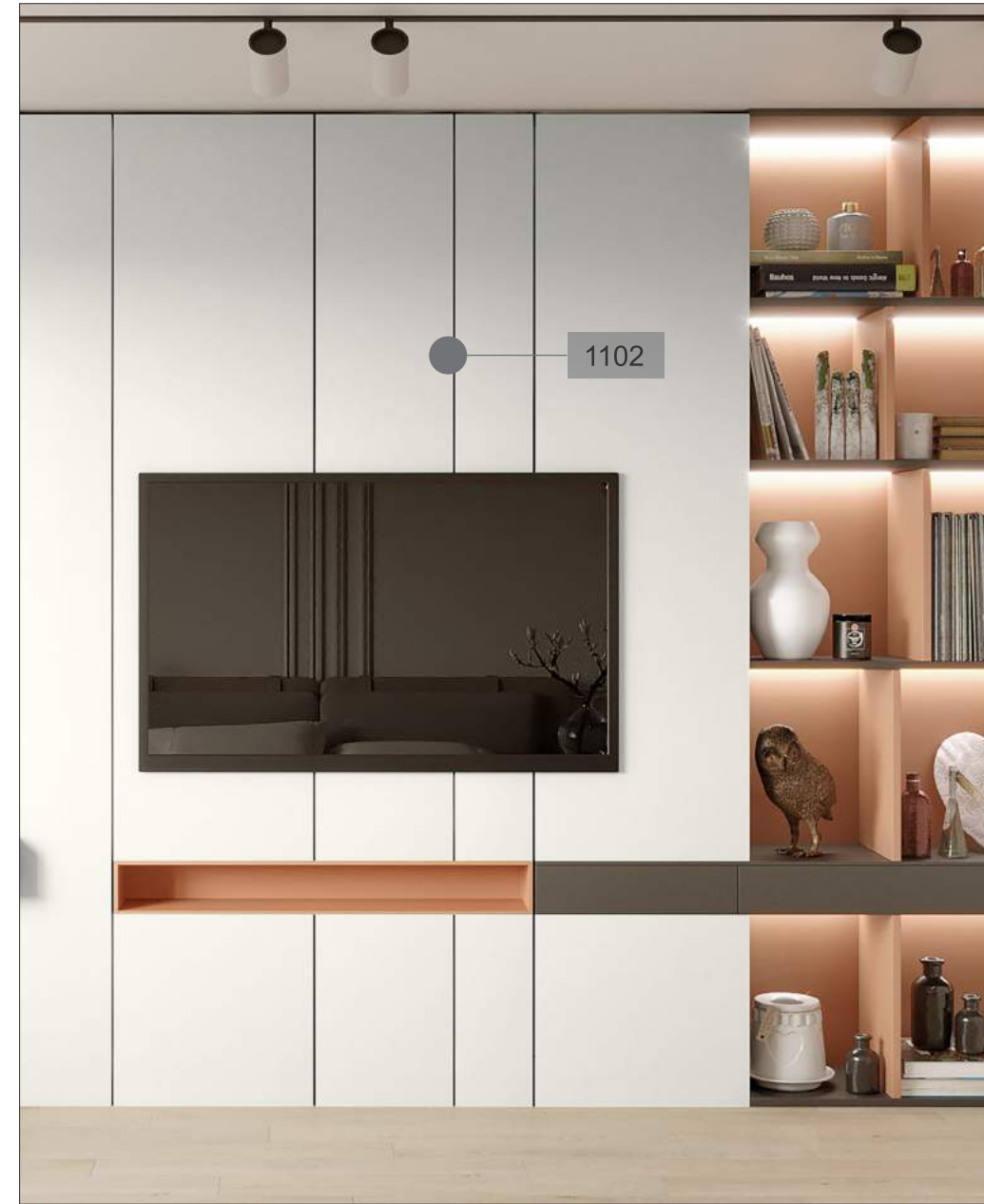

CS 1811 ★★

MAUVE

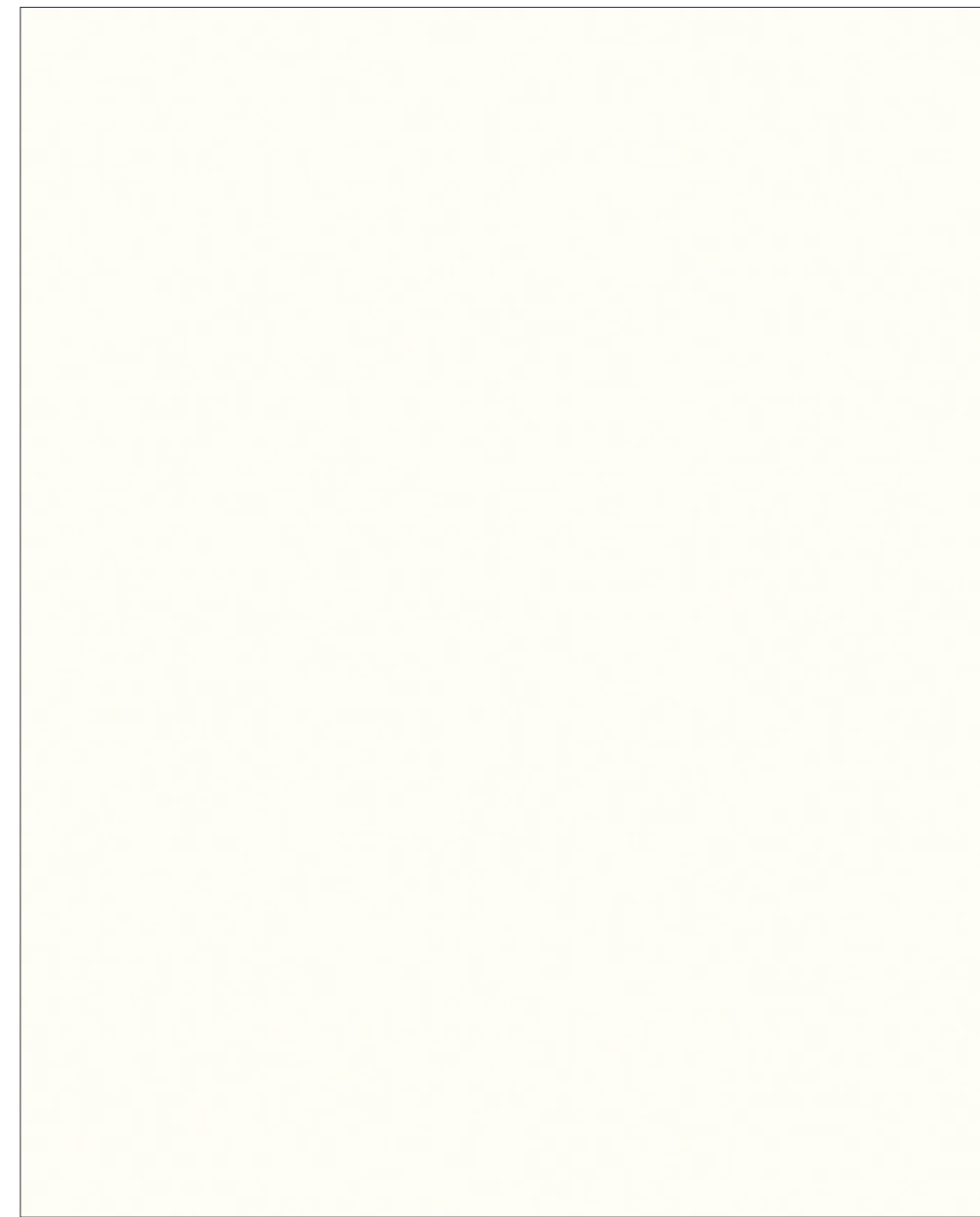

CS 1102 ★★

OFF WHITE

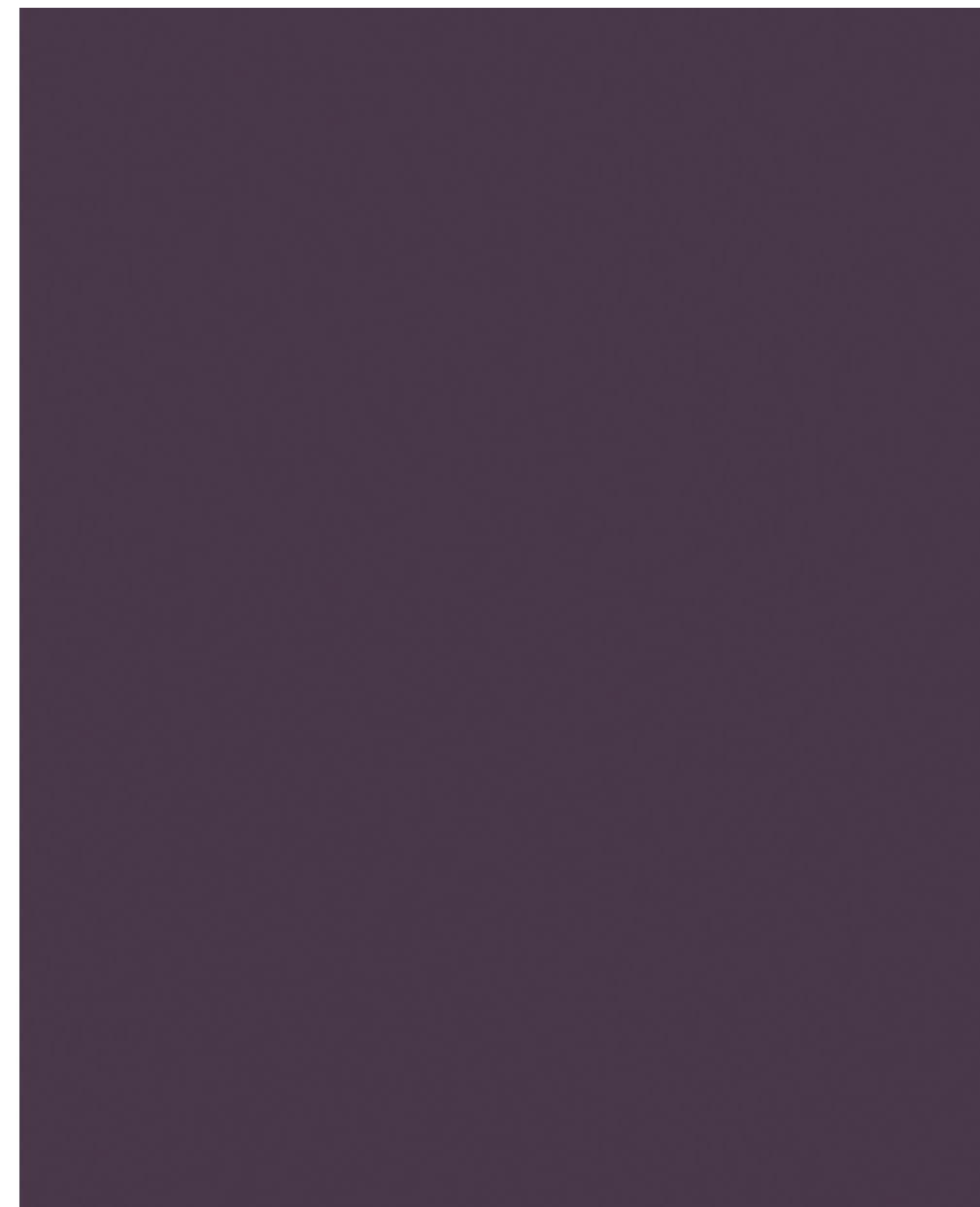

CS 1726 ★★

TAWNY



CS 1727 ★★

RUSSET



WL 1726 ★★

TAWNY

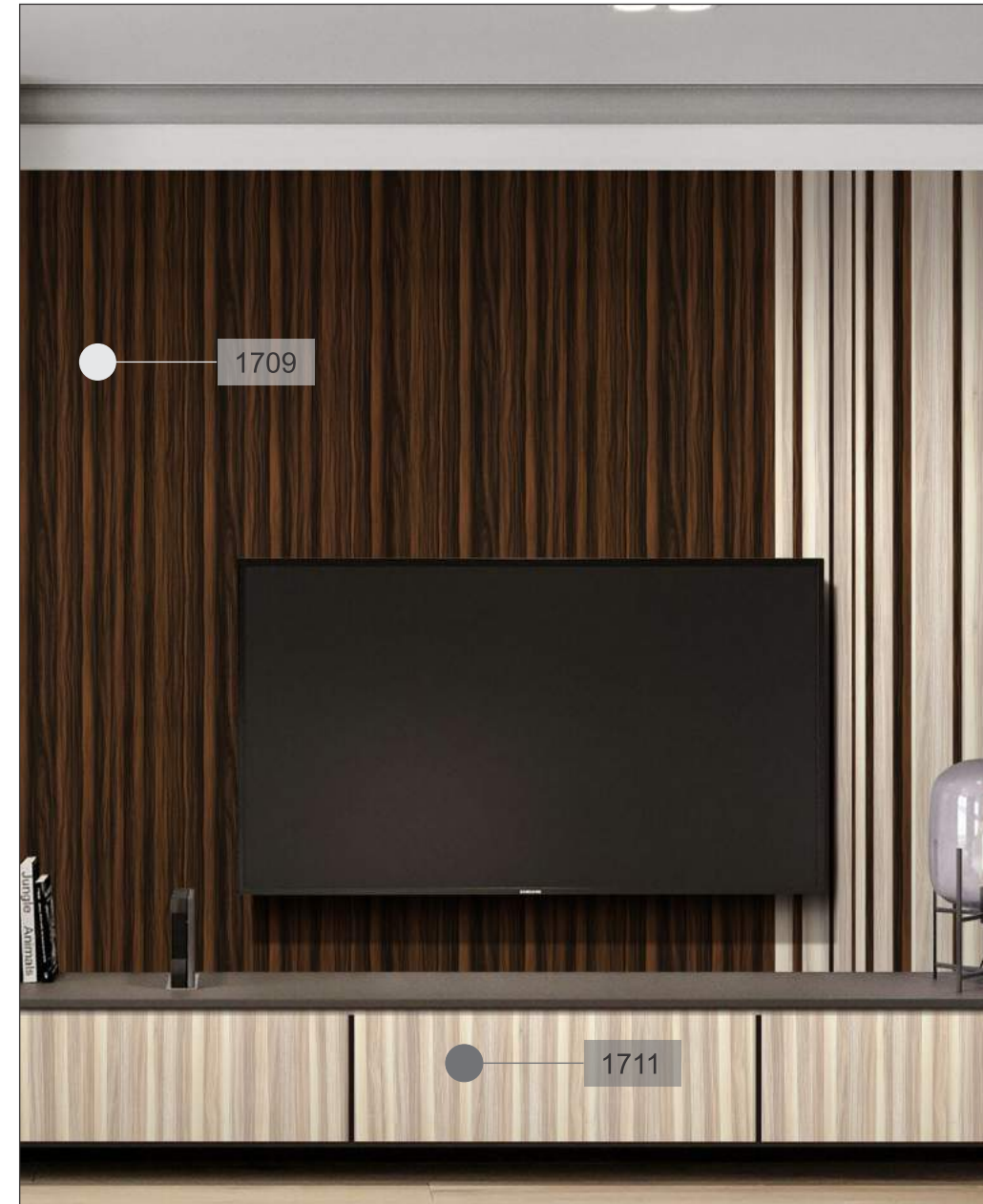

WL 1727 ★★

RUSSET



WL 1711 ★★

BONE WHITE

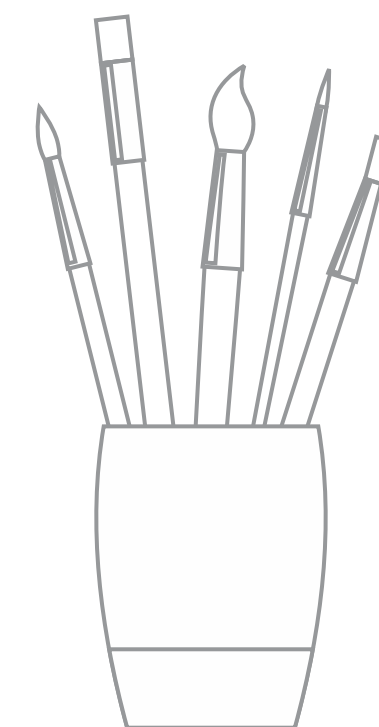
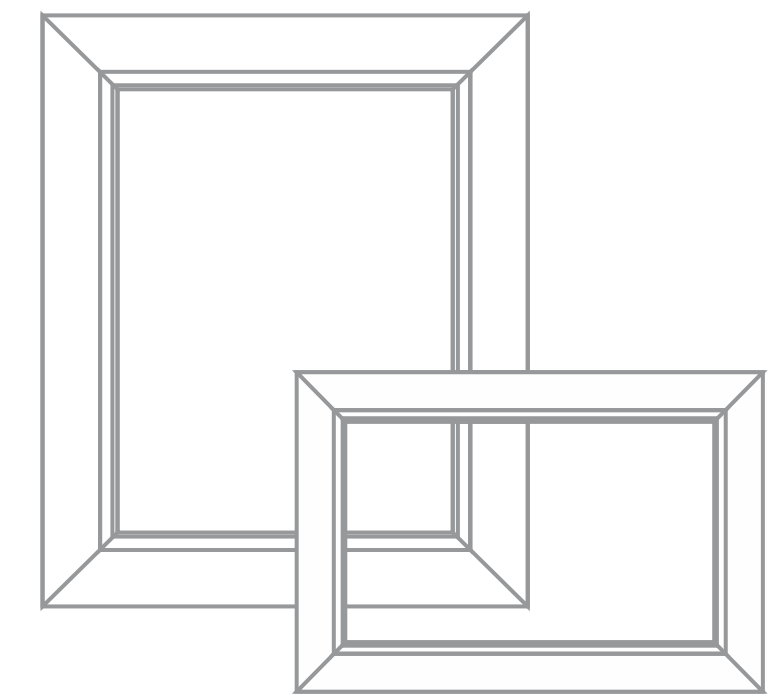

WL 1709 ★★

HICKORY

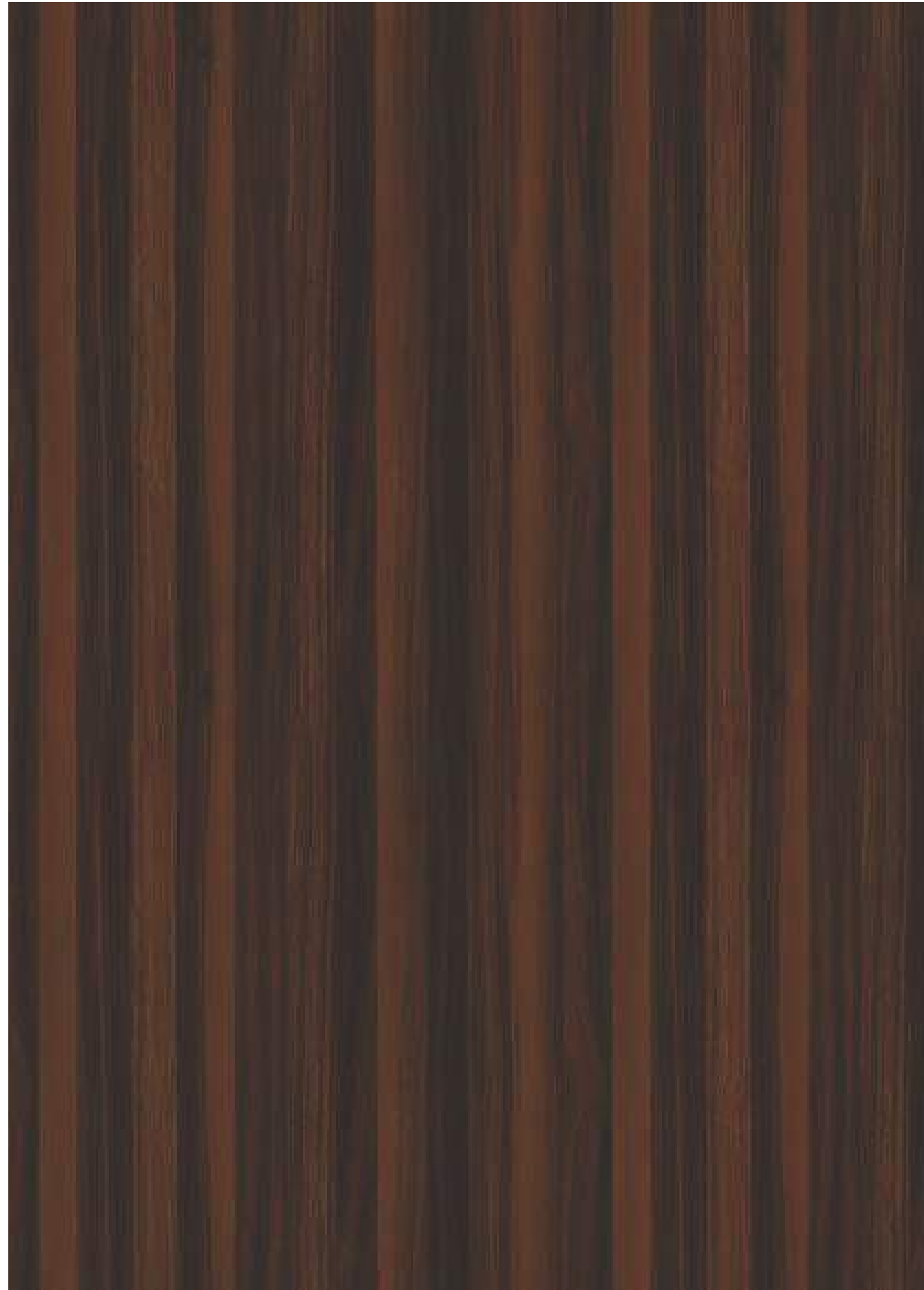

BSM 1709 ★★

HICKORY

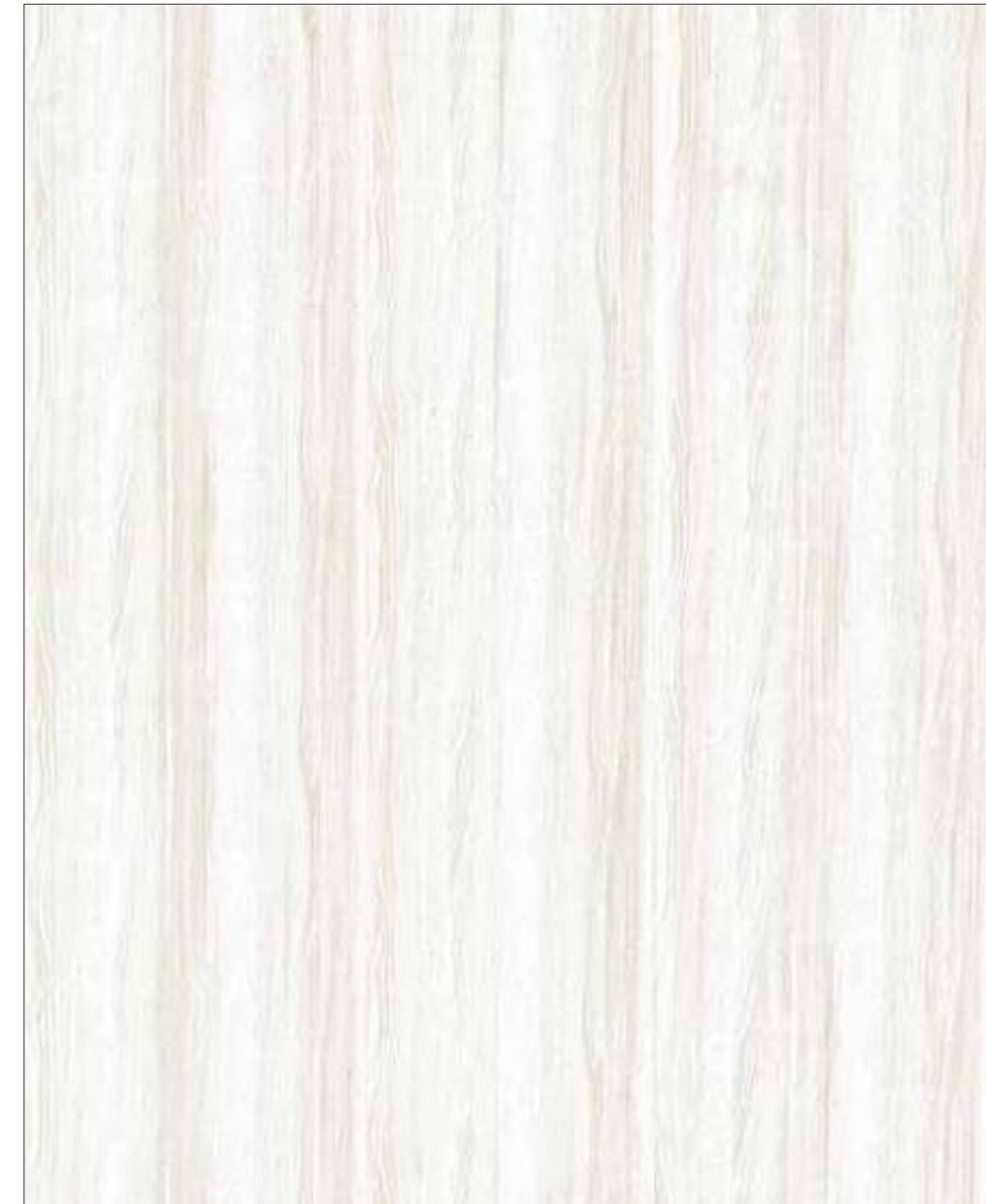

BSM 1694 ★★

COCONUT WHITE



BSM 1695 ★★

BROWN MAHOGANY



BSM 1710 ★★

WOODLAND BROWN

GLOSSY (METALLIC)



GLOSSY (SPARKLE)



NEW GLM 1758 ★★ WHITE METALLIC



NEW GLM 1759 ★★ GREY METALLIC

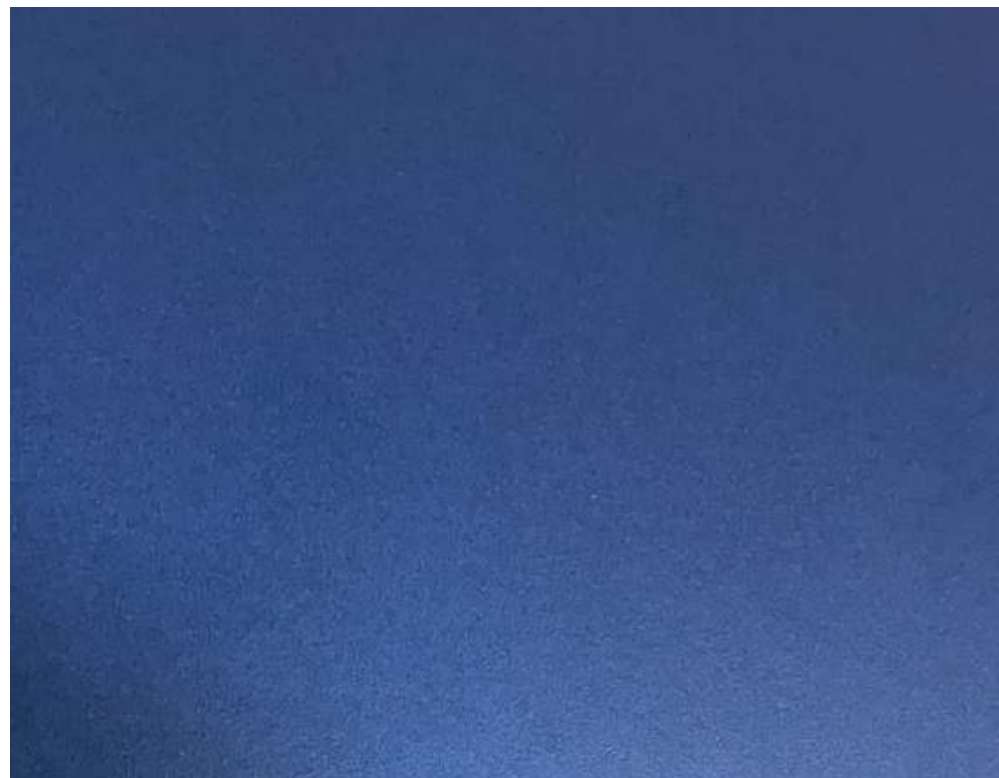

NEW GLM 1760 ★★ BLUE METALLIC



NEW GLM 1761 ★★ MAROON METALLIC

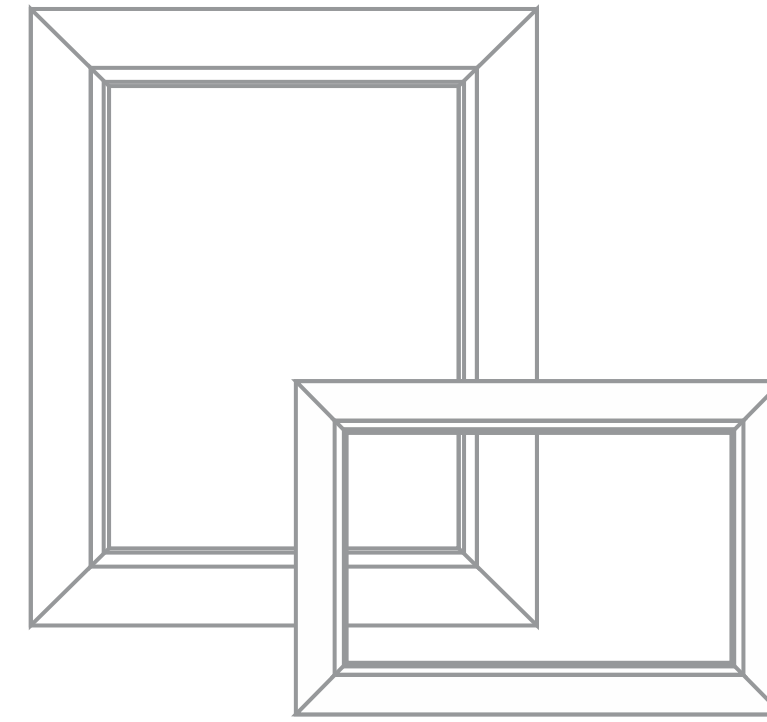

NEW GLSP 1768 ★★ ASH SPARKLE

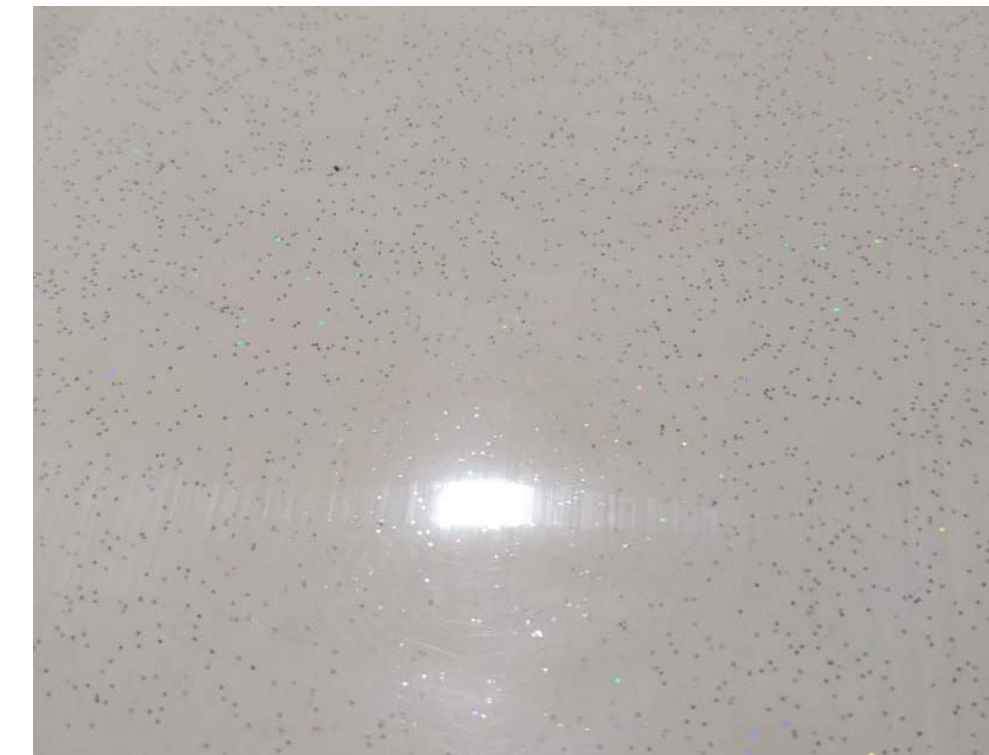

NEW GLSP 1767 ★★ SILVER SPARKLE



NEW GLSP 1770 ★★ ORCHID SPARKLE



NEW GLSP 1769 ★★ CHERRY SPARKLE



NEW GLSP 1771 ★★ MAUVE SPARKLE

GLOSSY

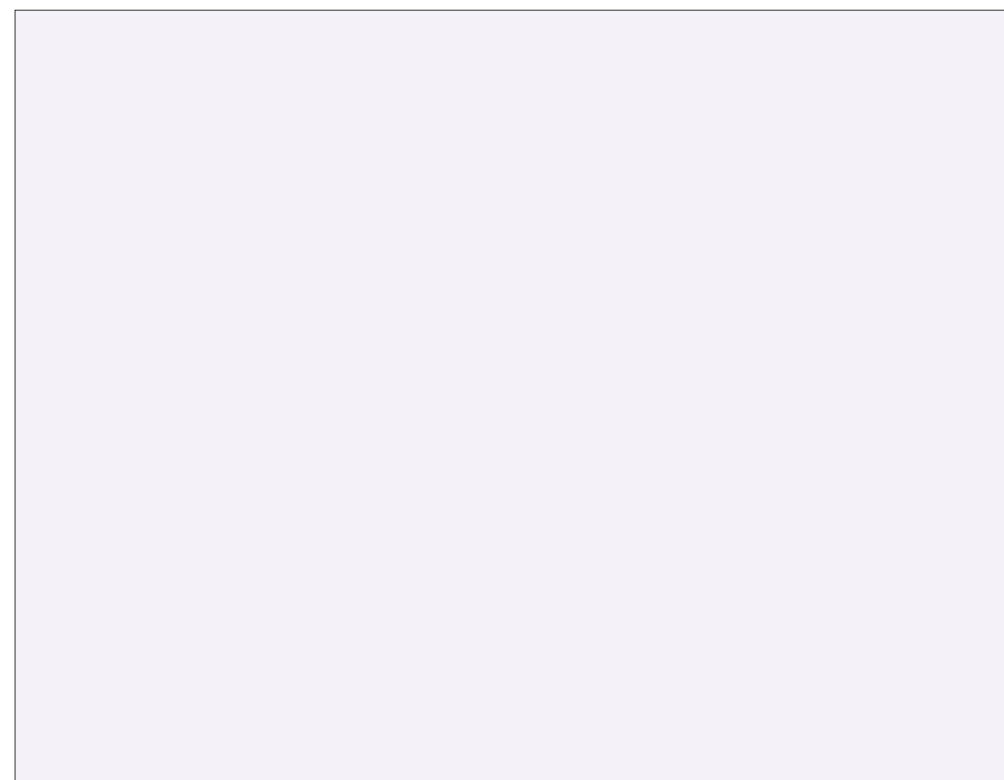

GLS 1101 ★★

WHITE

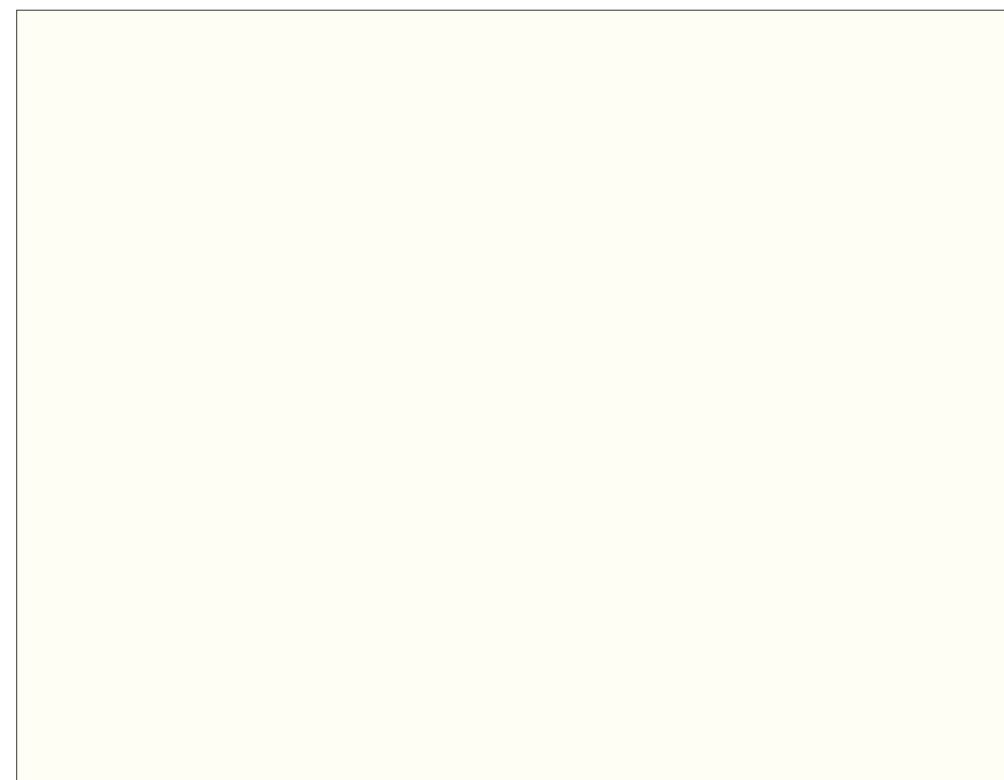

GLS 1102 ★★

OFF WHITE

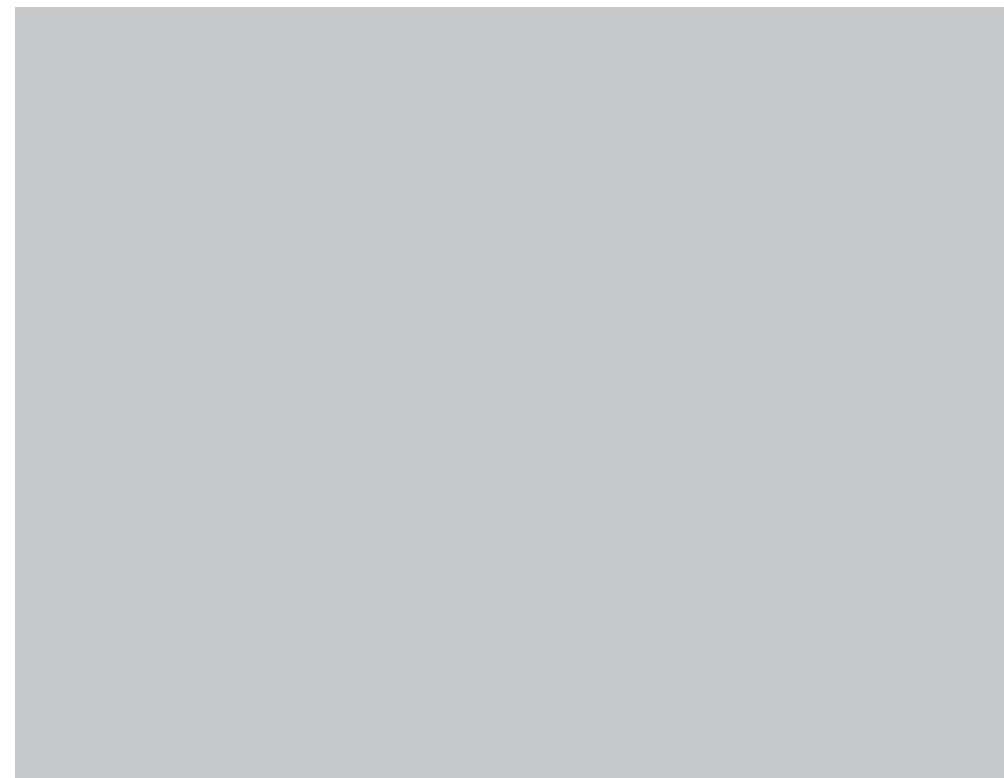

GLS 1106 ★★

GREY



GLS 1108 ★★

SLATE GREY

GLOSSY



NEW GLS 1163 ★★

CREMA

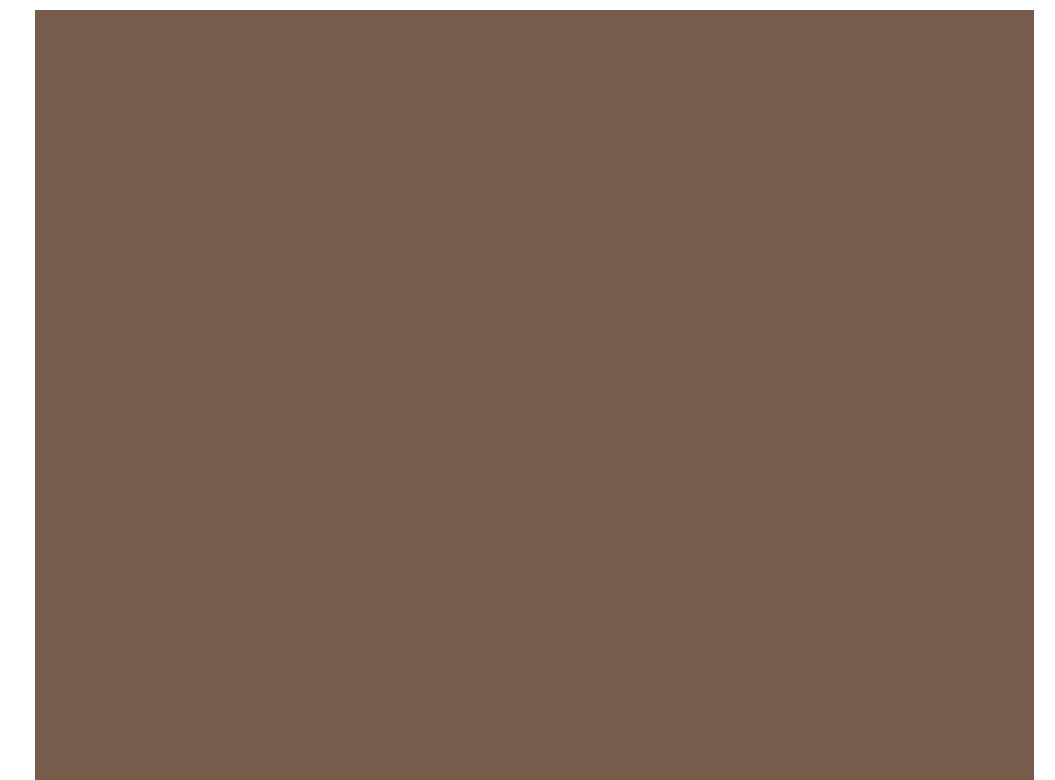

NEW GLS 1182 ★★

FAB GOLD



GLS 1114 ★★

ELECTRIC BLUE



GLS 1115 ★★

MARINE BLUE





GLS 1121 ★★

RED



GLS 1168 ★★

PINK

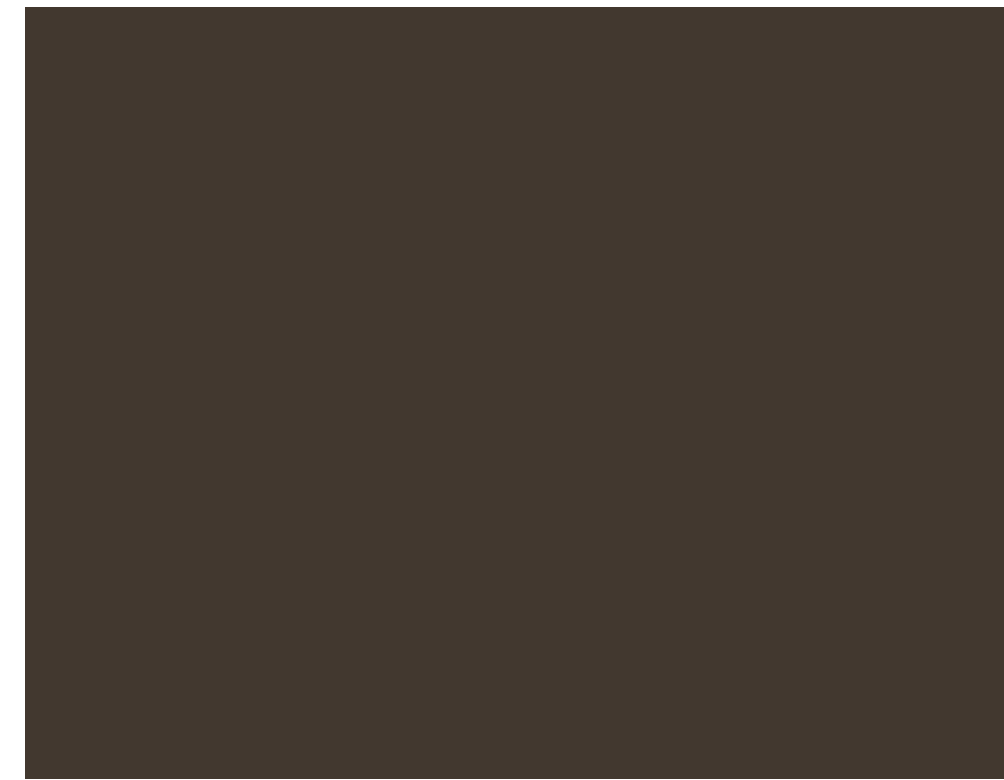

GLS 1124 ★★

COFFEE



GLS 1125 ★★

BLACK



GLS 1167 ★★

GLOW YELLOW



GLS 1111 ★★

ORANGE



GLS 1116 ★★

LAWN GREEN



GLS 1811 ★★

MAUVE





GLS 1741 ★

TORTILLA



GLS 1740 ★

ABALONE



GLS 1742 ★

CAROB



GLS 1708 ★

GRAPHITE



GLS 1660 ★

IVORY WHITE



GLS 1706 ★

MEDIUM BRONZE



GLS 1707 ★

OATMEAL WHITE



GLS 1659 ★

PENNY



GLS 1713 ★

SEPIA



GLS 1712 ★

CEDAR



GLS 1735 ★

ESPRESSO BROWN



GLS 1714 ★

GRAVEL PIT WHITE

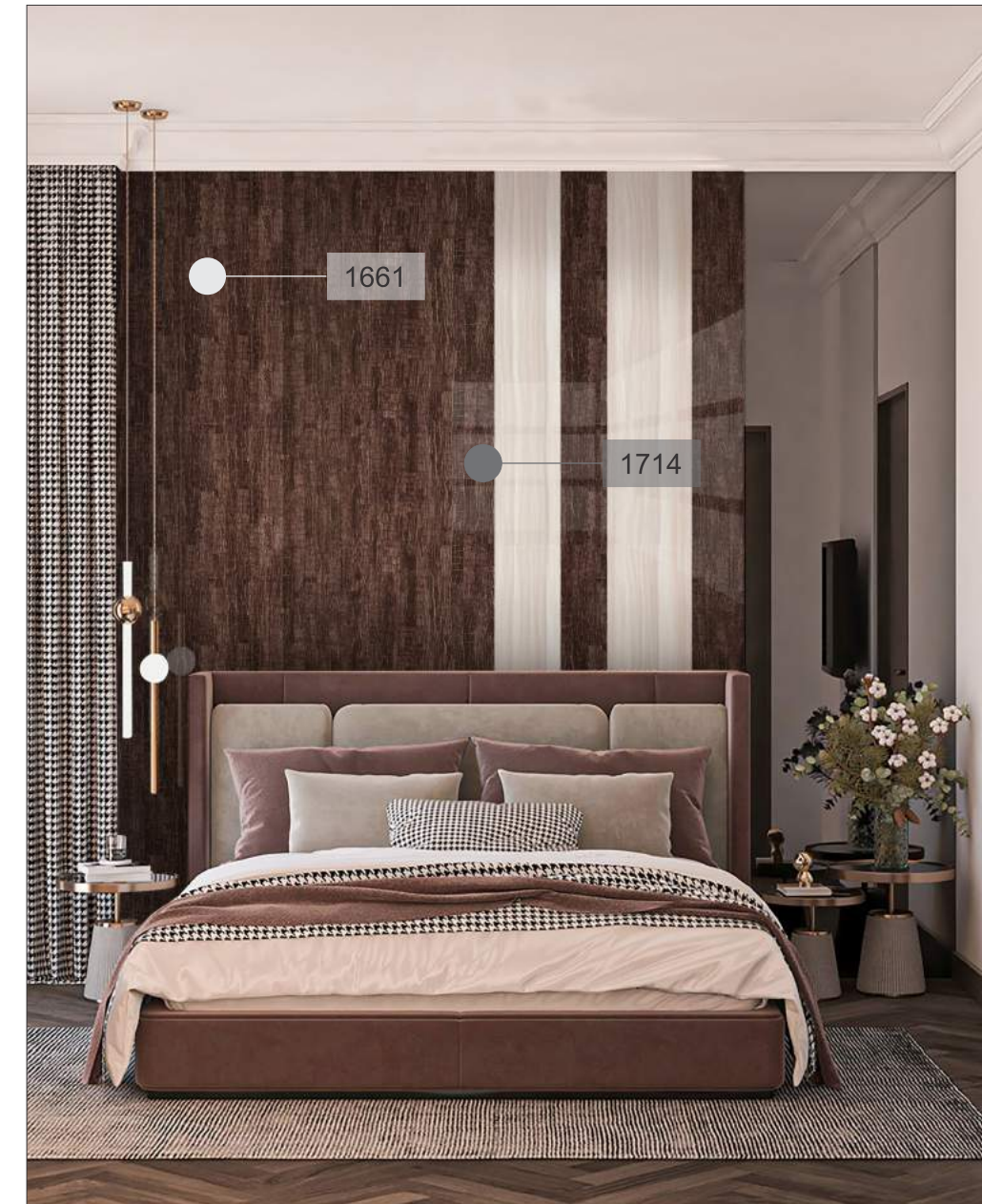

GLS 1661 ★

BRUNETTE



GLS 1709 ★ HICKORY



GLS 1711 ★ BONE WHITE



GLS 1655 ★ RED CHESTNUT

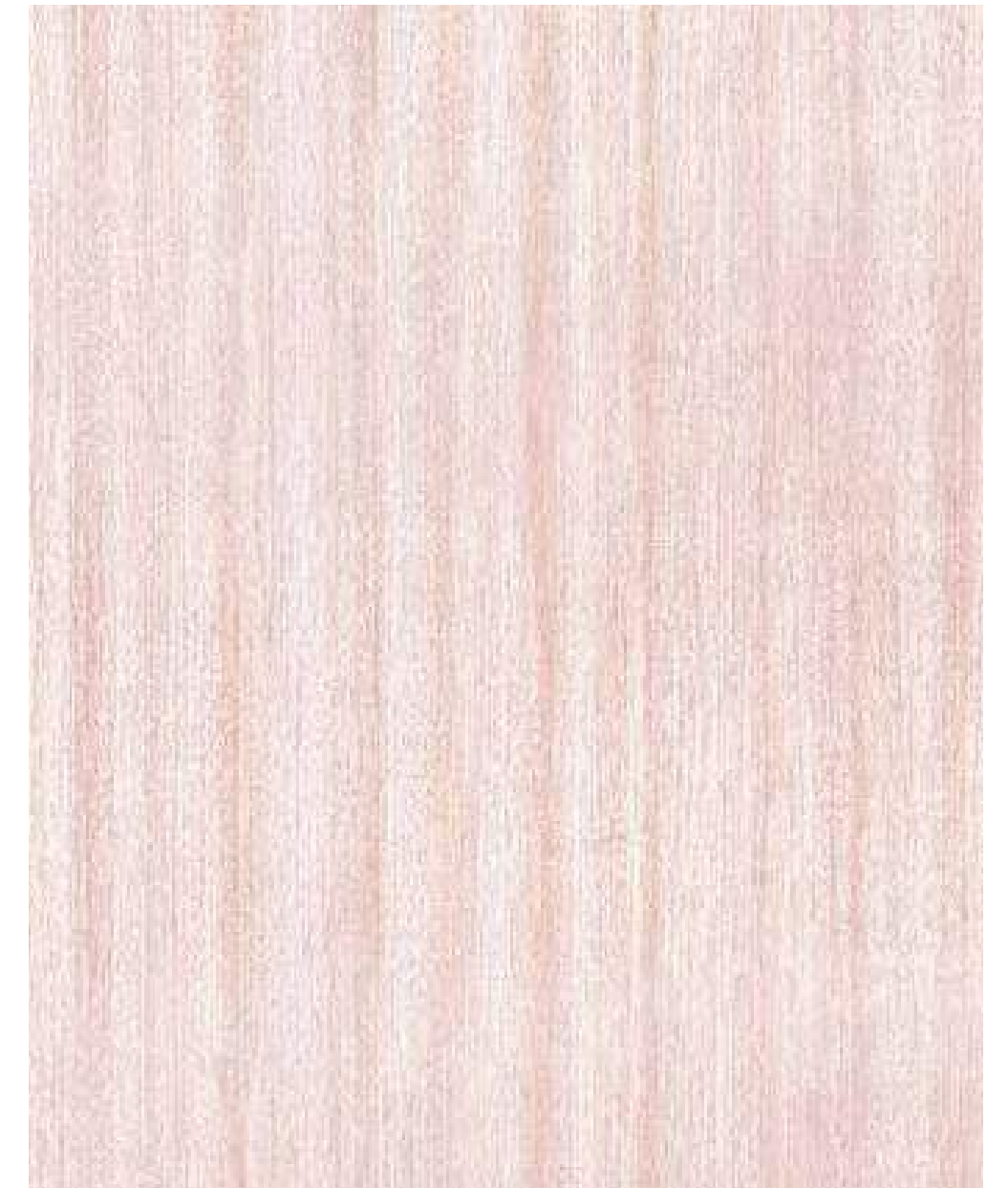

GLS 1656 ★ SEASHELL OAK

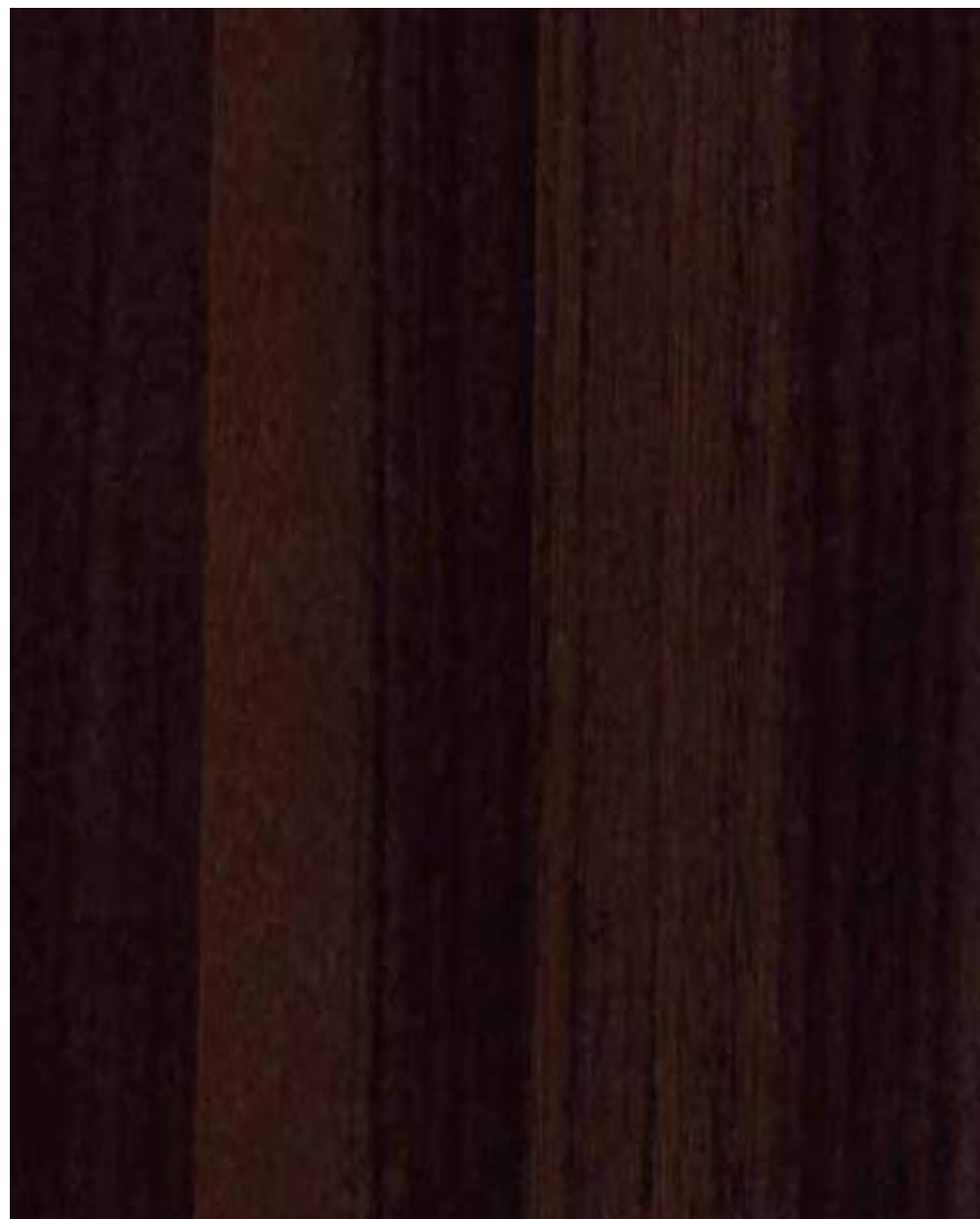

GLS 1710 ★ WOODLAND BROWN



GLS 1606 ★ DIJON BROWN



GLS 1667 ★ BRAZILLIAN ROSEWOOD



GLS 1668 ★ SYRUP BROWN



MZ 1708 ★★

GRAPHITE



MZ 1707 ★★

OATMEAL WHITE

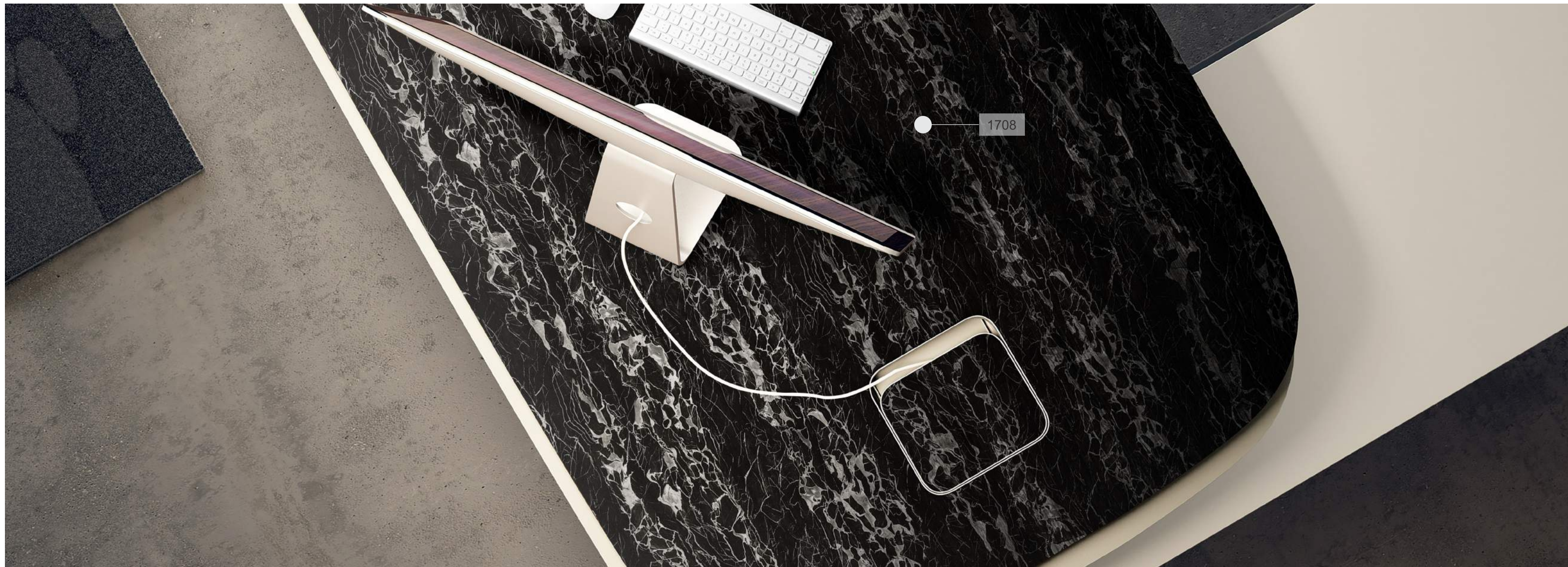

MZ 1706 ★★

MEDIUM BRONZE



BRK 1710 ★★

WOODLAND BROWN



BRK 1709 ★★

HICKORY



BRK 1706 ★★

MEDIUM BRONZE



BRK 1711 ★★

BONE WHITE



BRK 1707 ★★

OATMEAL WHITE



BRK 1712 ★★

CEDAR



CO 1698 ★★

COUNTRY PINE



CO 1714 ★★

GRAVEL PIT WHITE



CO 1713 ★★

SEPIA



1713

CO 1712 ★★

CEDAR

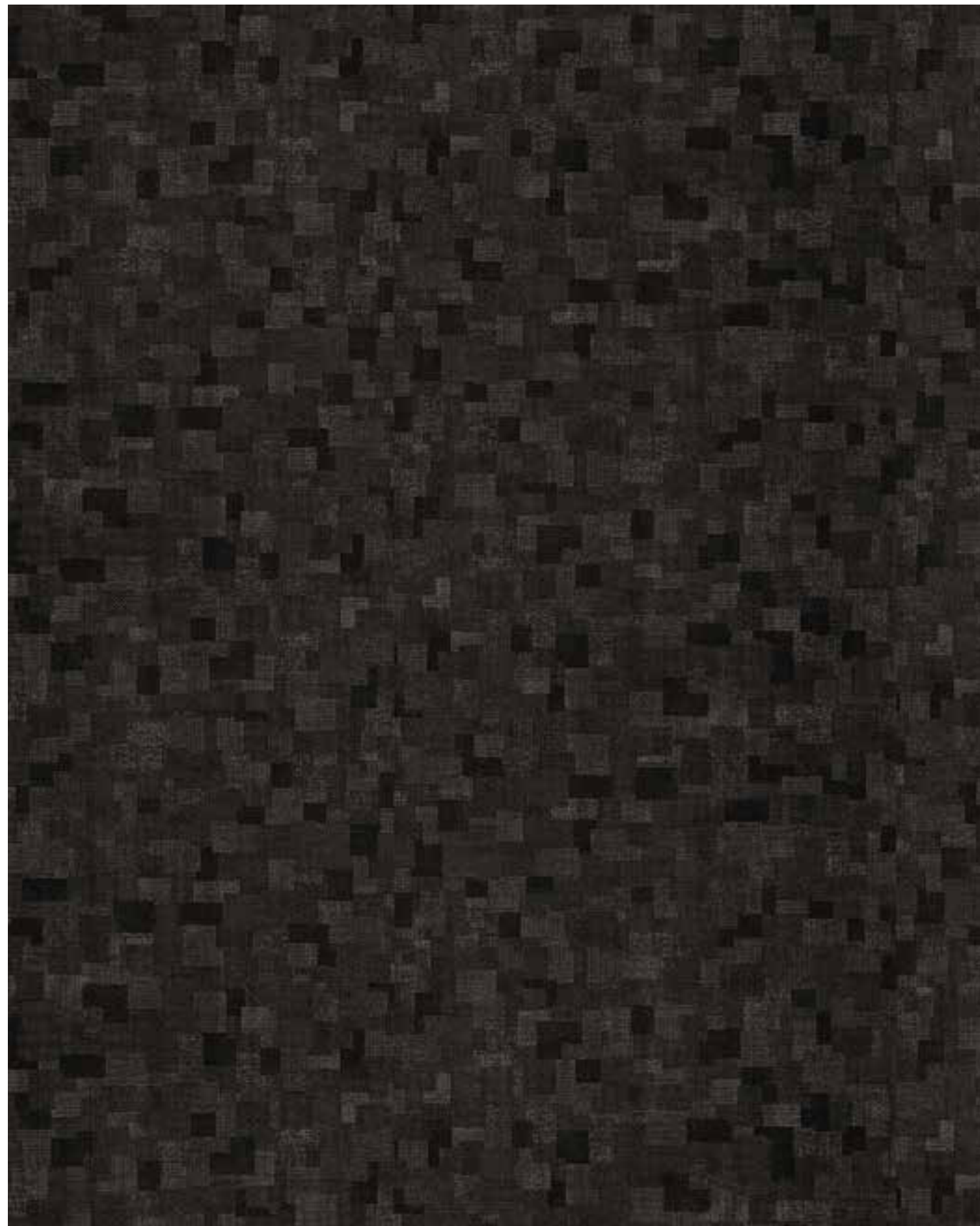
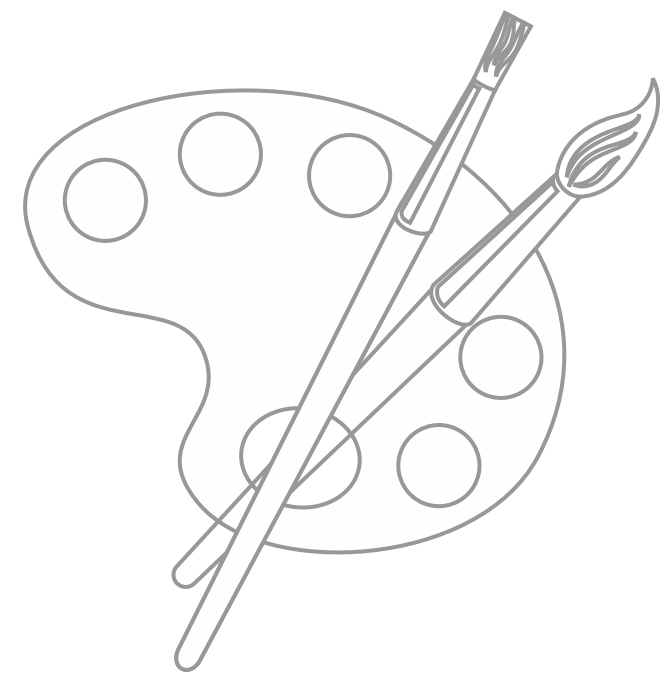

HE 1690 ★★

SARDINE GREY

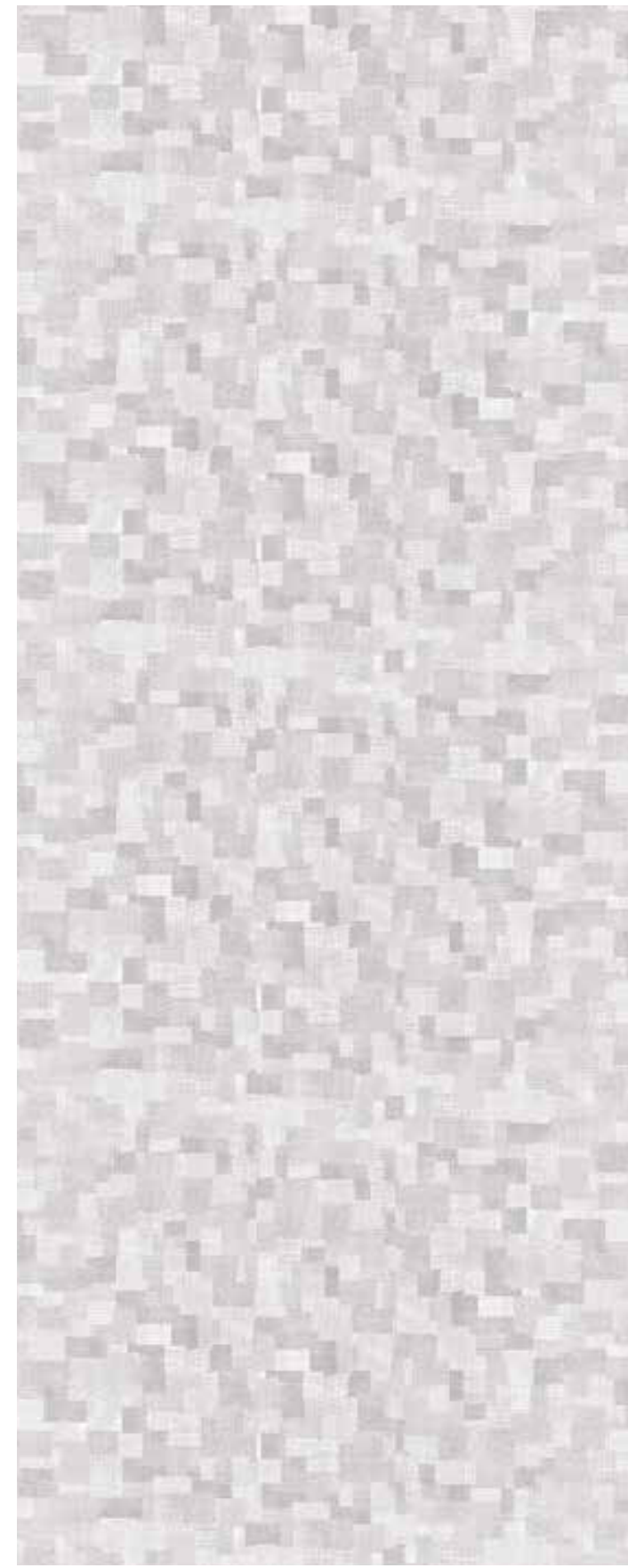

HE 1691 ★★

SILK WHITE



HE 1695 ★★

BROWN MAHOGANY

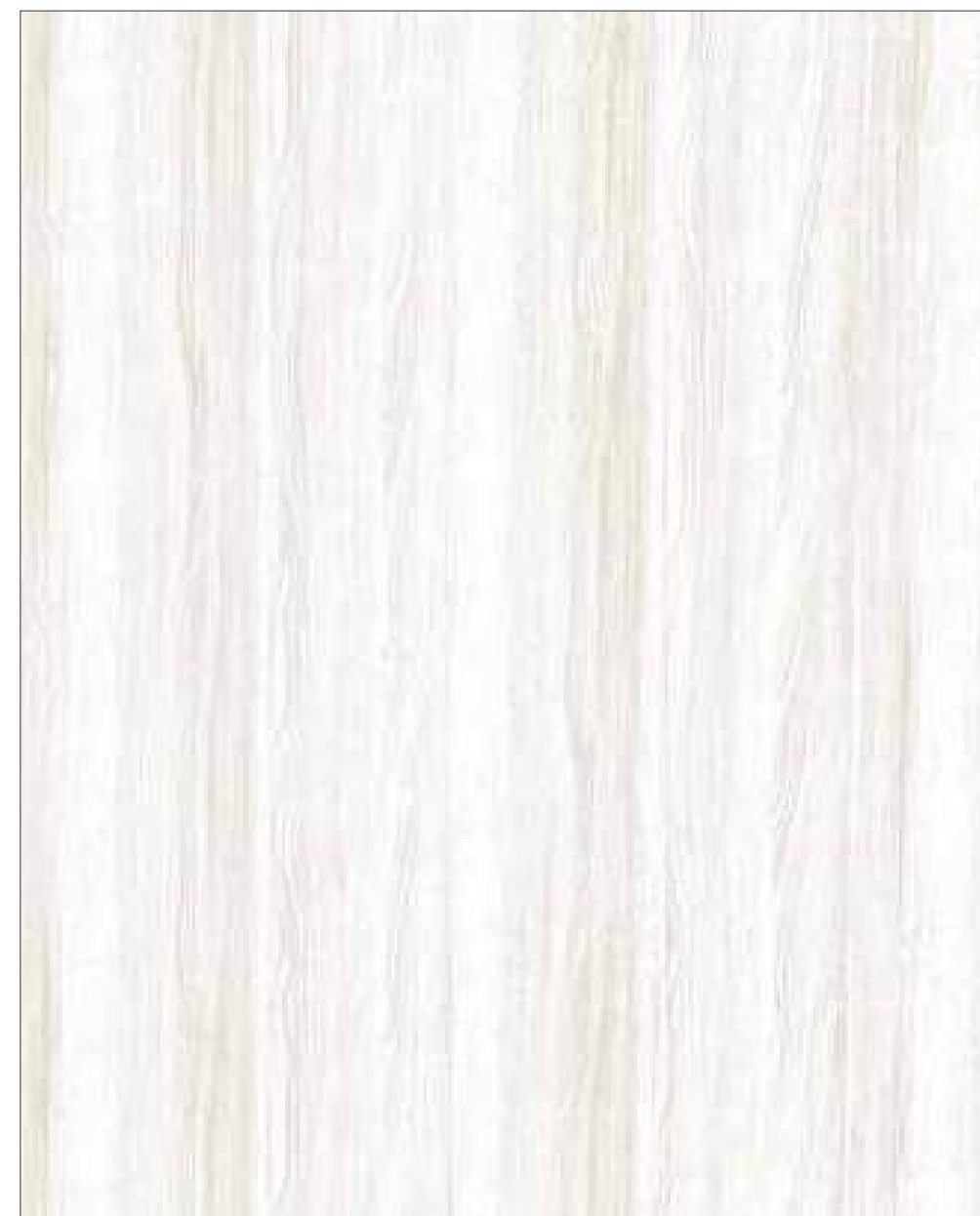

HE 1694 ★★

COCONUT WHITE



HE 1712 ★★

CEDER



RBN 1706 ★★

MEDIUM BRONZE



RBN 1707 ★★

OATMEAL WHITE



CRPR 1672 ★★

CLAY



CRPR 1667 ★★

BRAZILLIAN ROSEWOOD

LEATHER

STEELO



HELOGRA

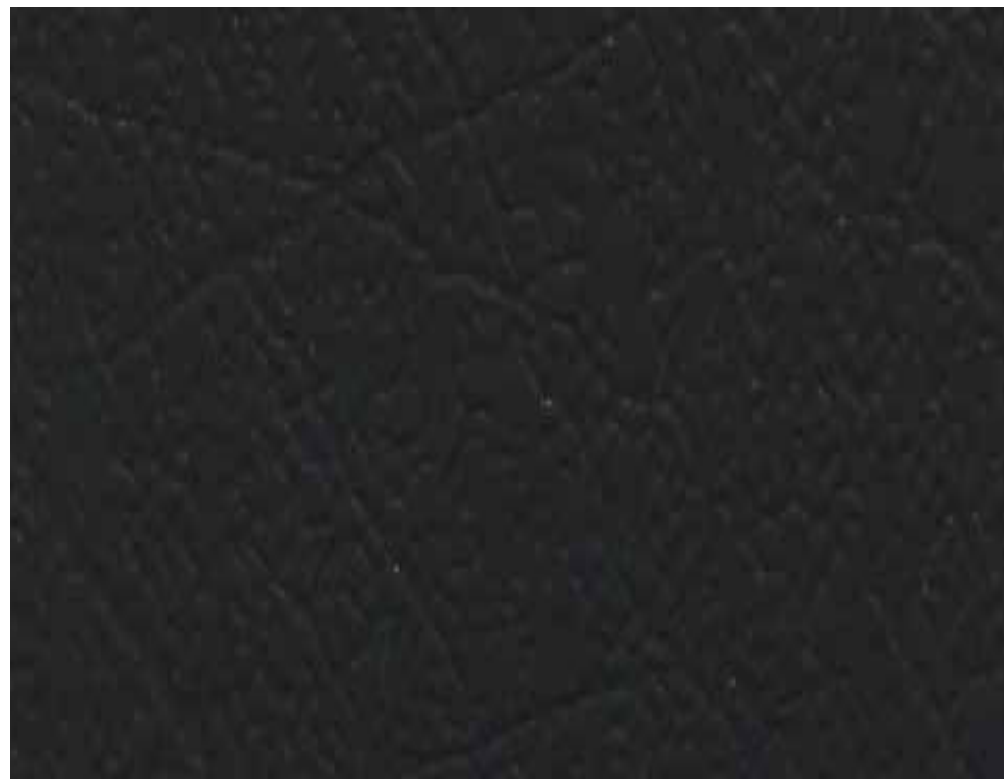

LTR 1108 ★★ SLATE GREY



ST 1102 ★★ OFF WHITE



HLG 1649 ★★ CLOSET MIX



HLG 1633 ★★ NUTMEG



LTR 1102 ★★ OFF WHITE



ST 1111 ★★ ORANGE



HLG 1680 ★★ MAHOGANY WOOD



LTR 1122 ★★ BURGUNDY



ST 1121 ★★ RED

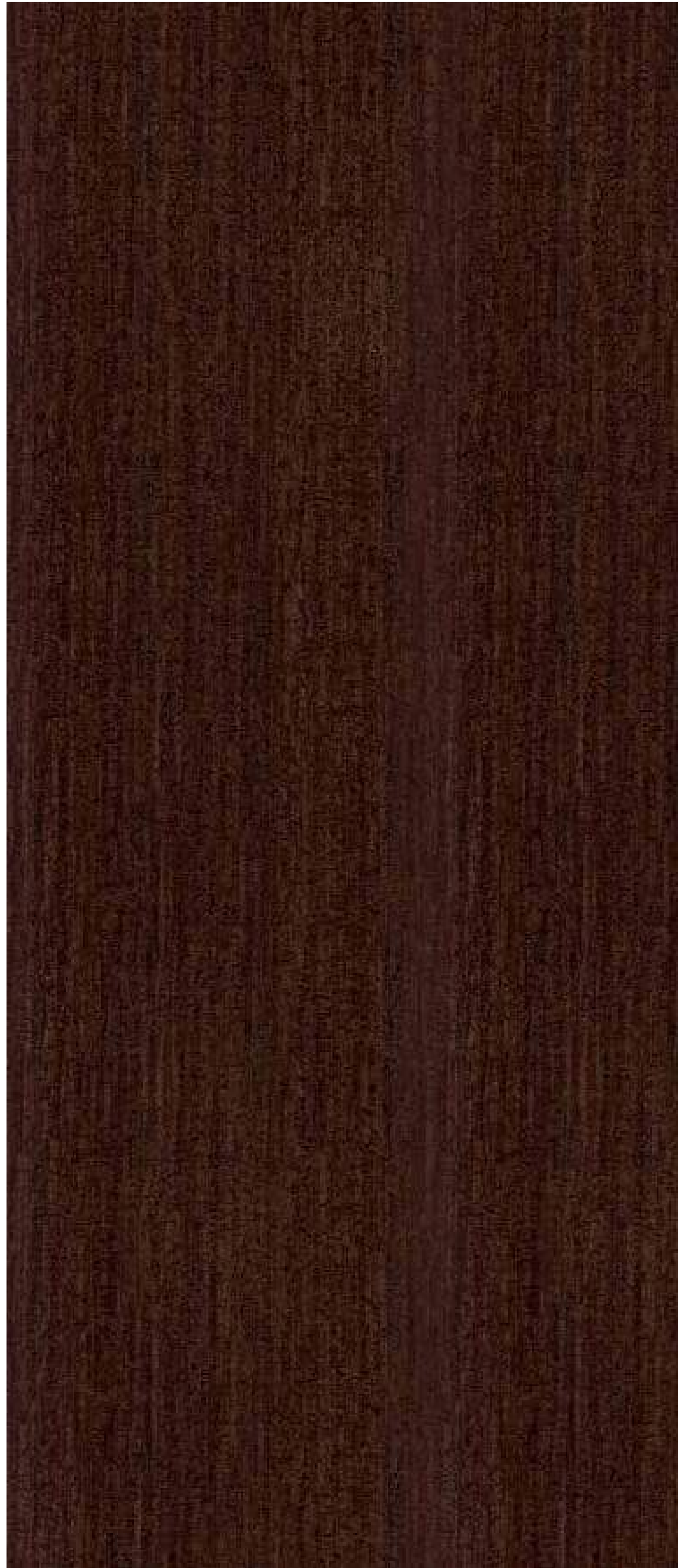

PZL1659 ★★

PENNY

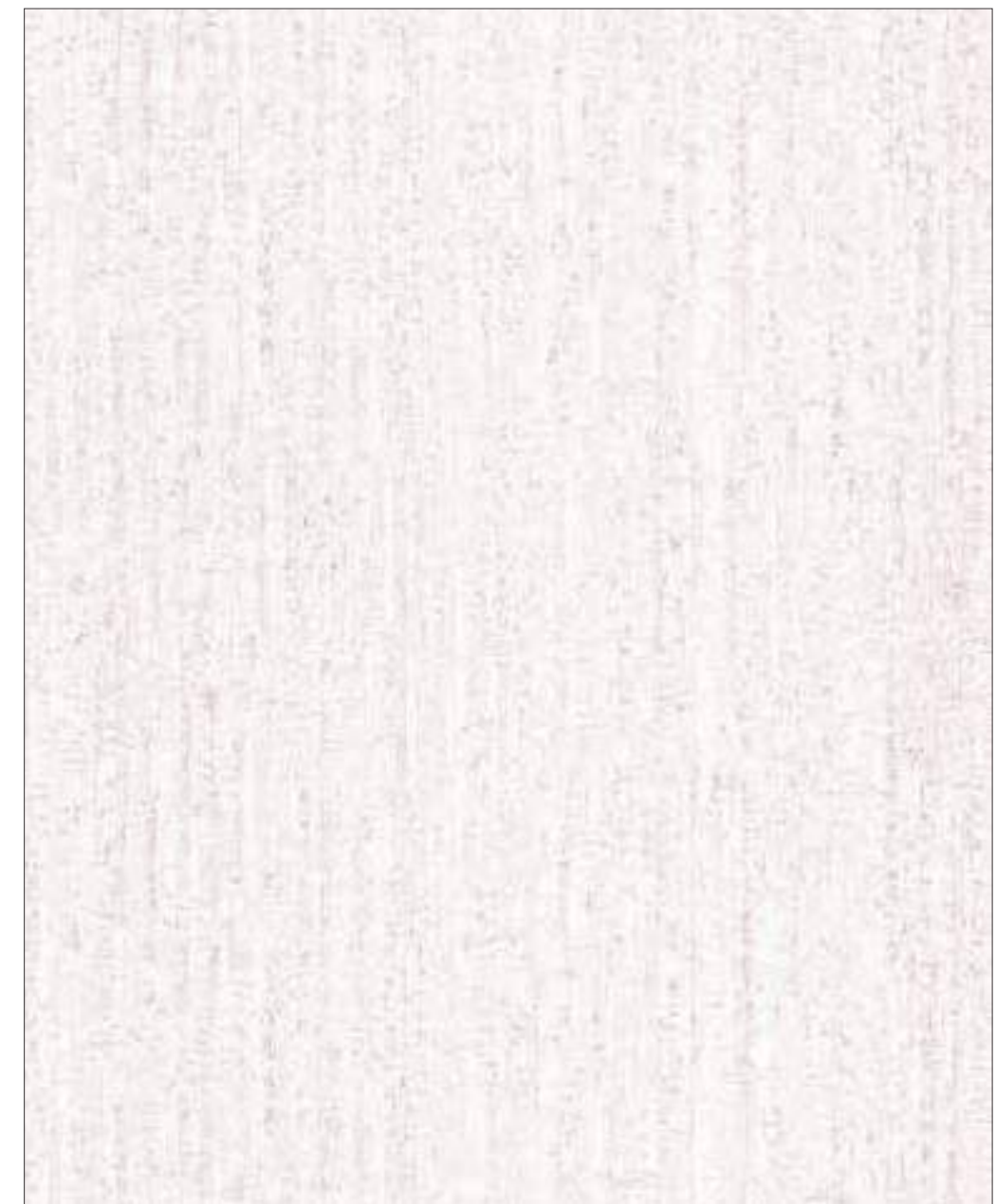

PZL 1660 ★★

IVORY WHITE

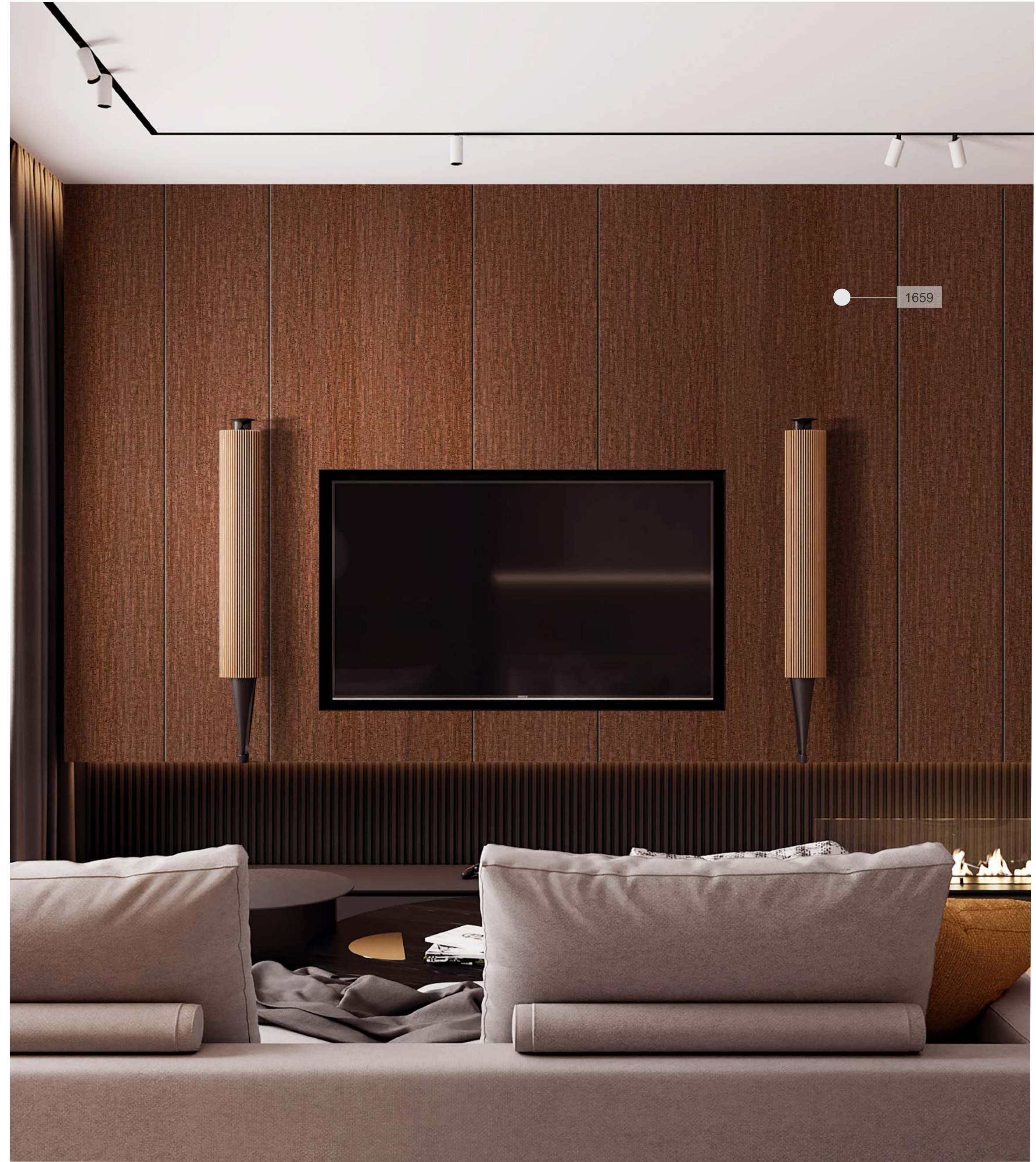

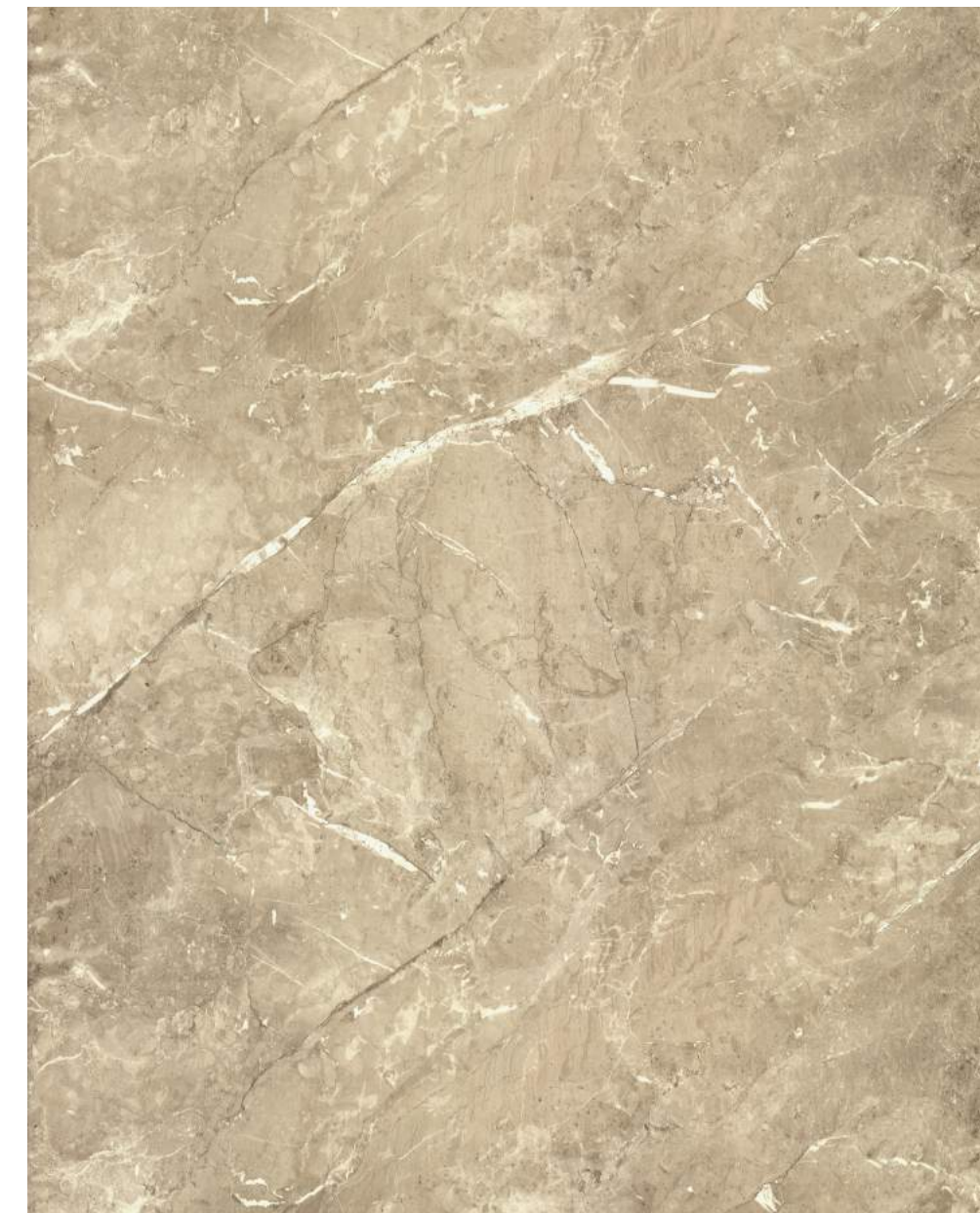
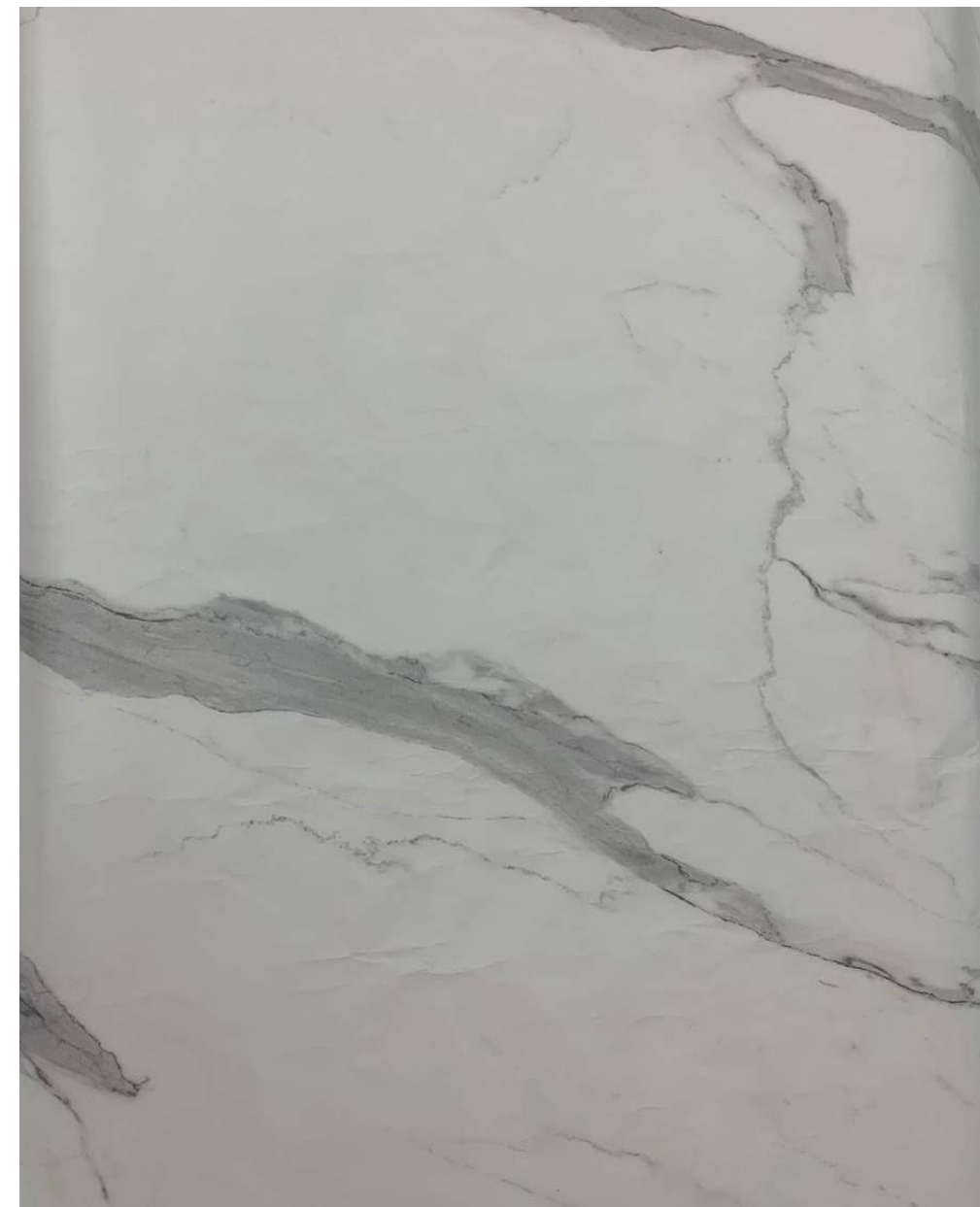
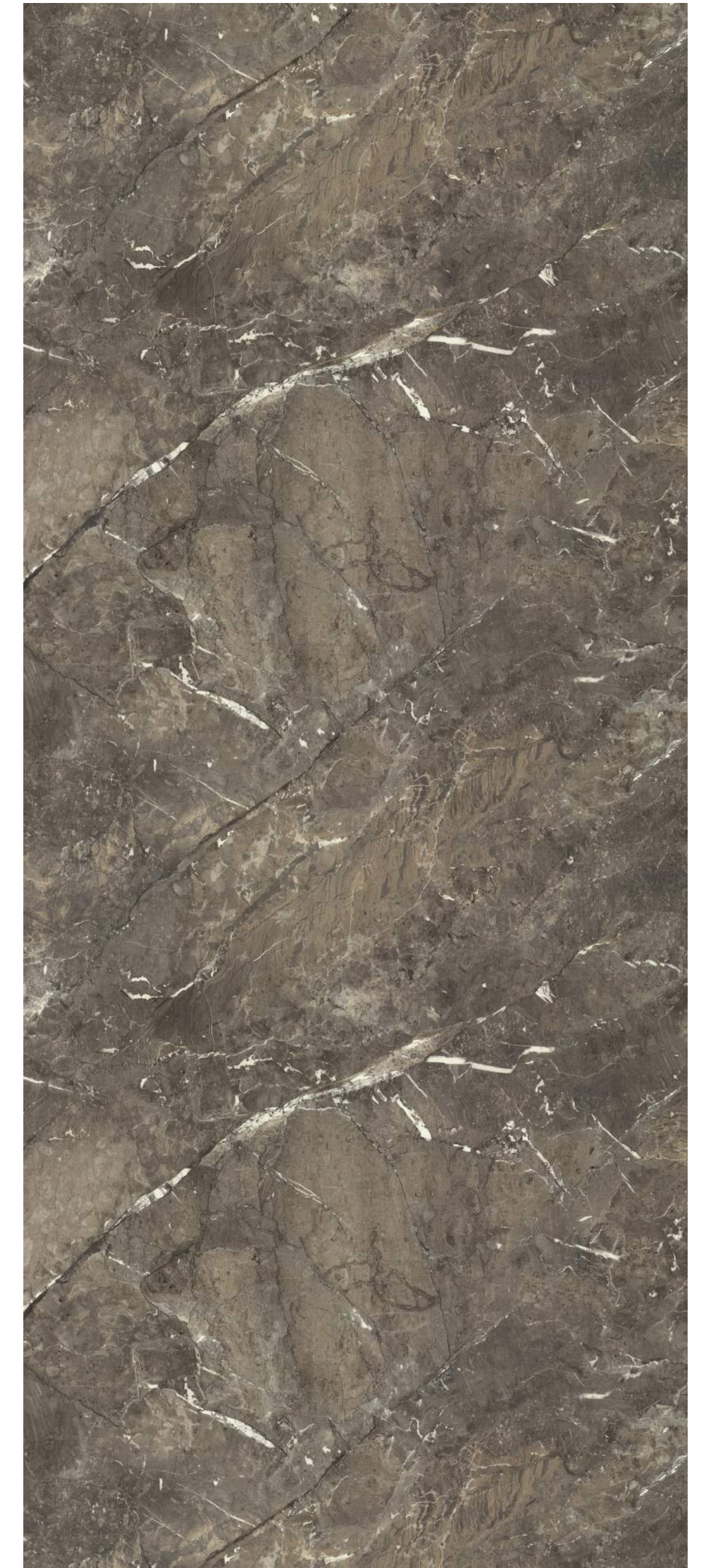

NEW SF 1749

MARINE BLACK

NEW SF 1748

SATVARIO

NEW SF 1746

GOLDEN FANTASY

NEW SF 1747

GREY FANTASY

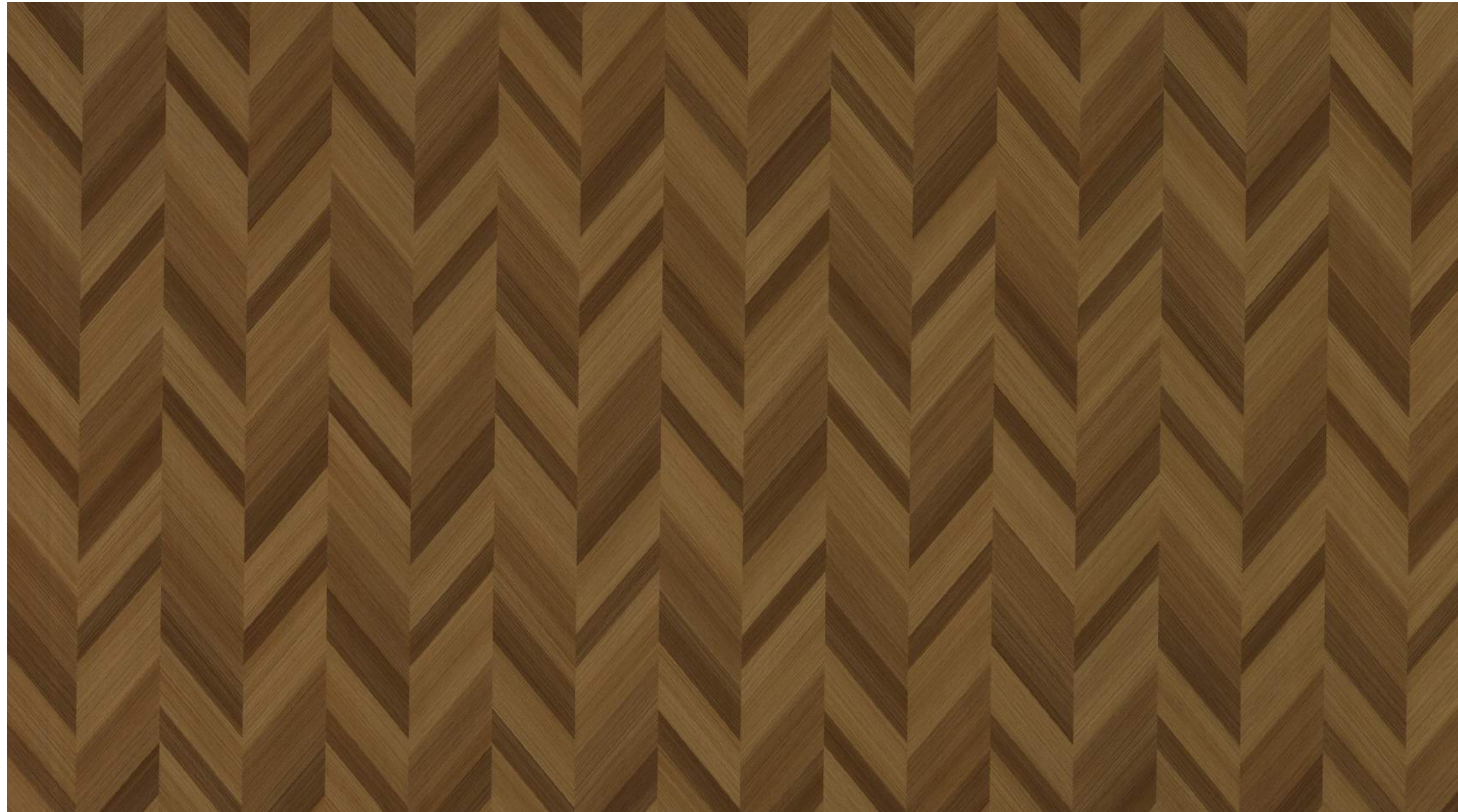

NEW SF 1752

WALNUT PINE

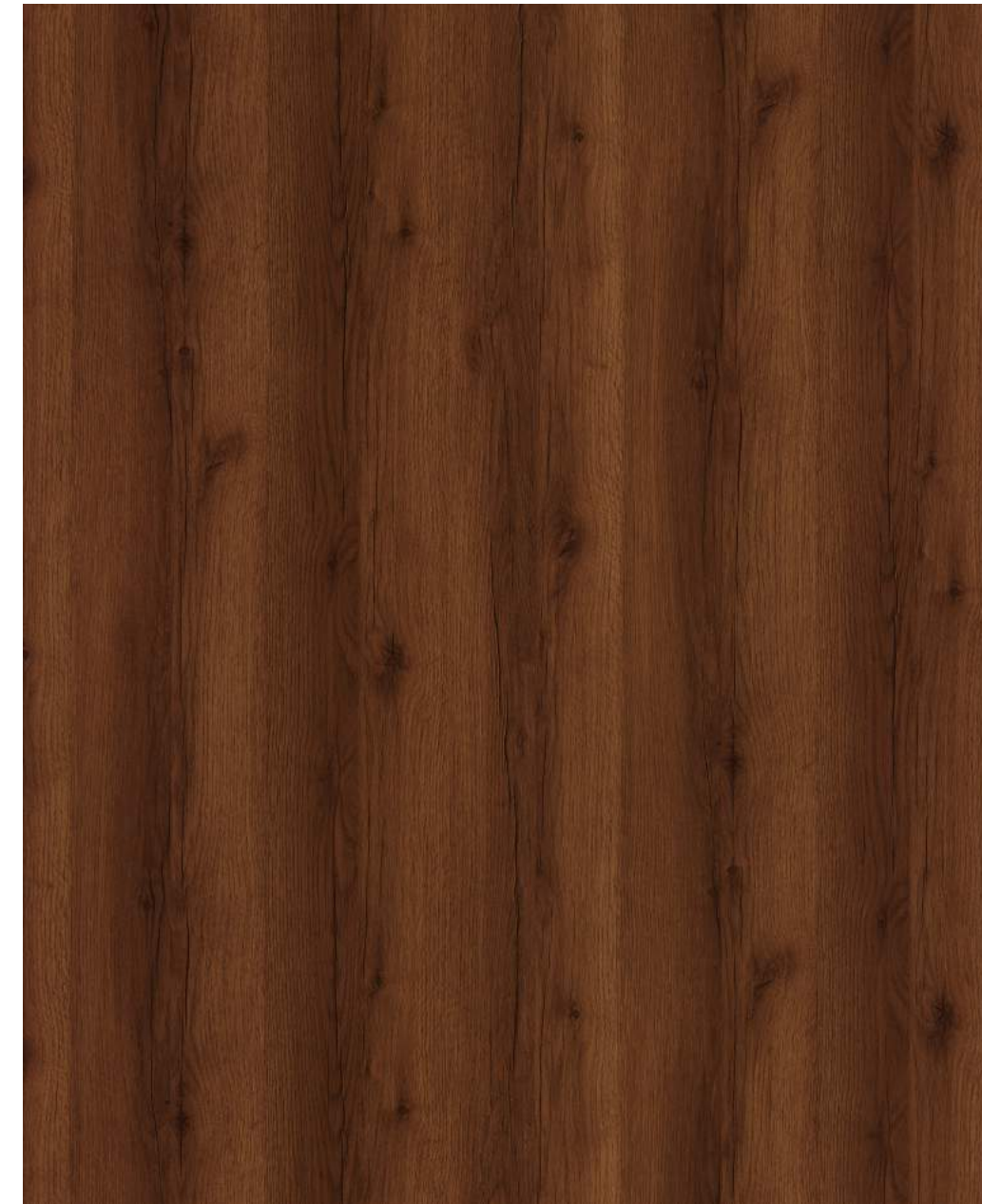

NEW SF 1754

AMBER RUST



NEW SF 1755

MAPLE WOOD

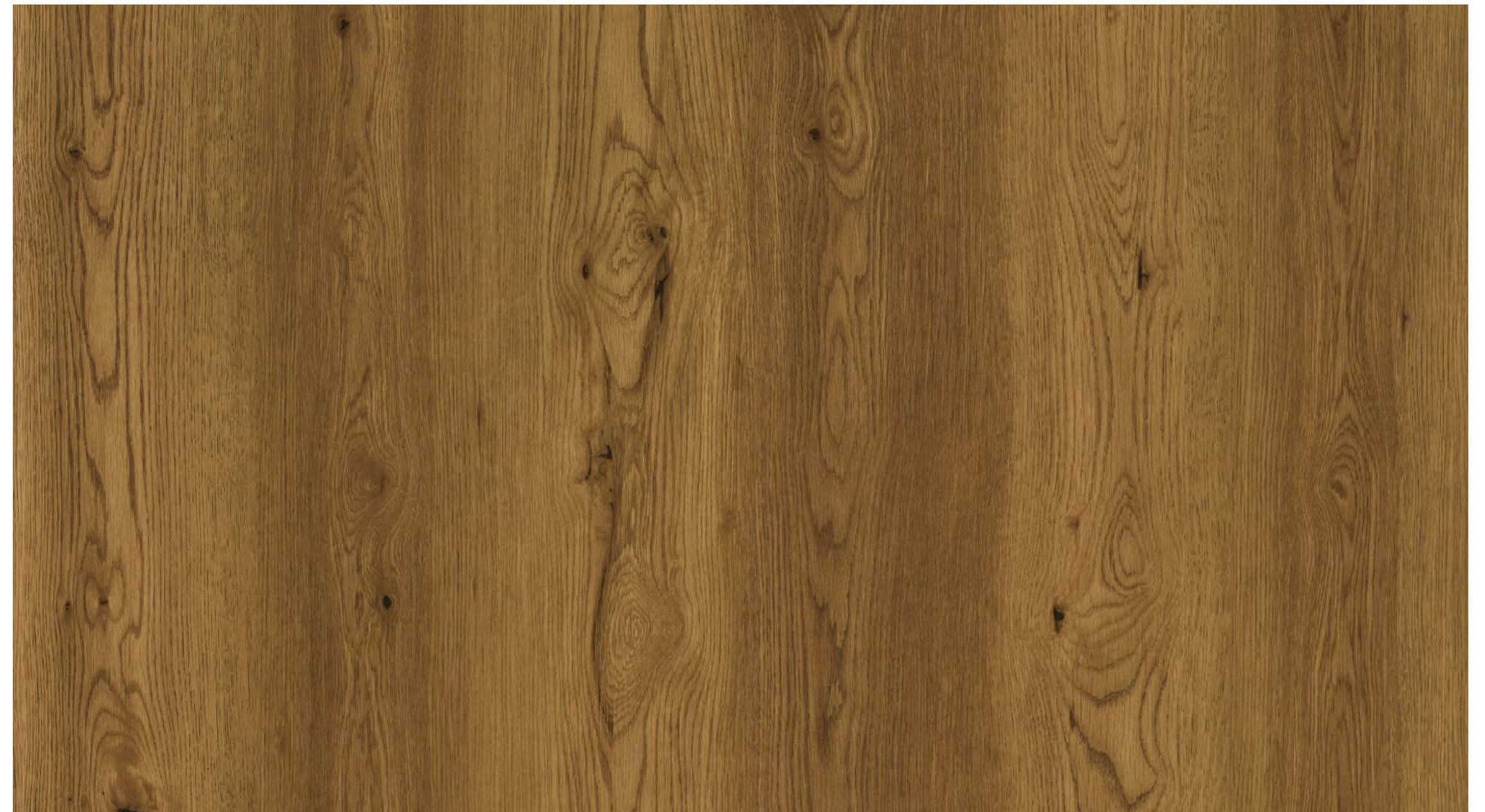

NEW SF 1756

CERRO WOOD

NEW SF 1757

ROSSAL WHITE

NEW SF 1763

DARK SALTON



SF 1730

UMBER



SF 1729

FIRE BRICK



SF 1734

VICTOR PEWTER



SF 1731

MACAROON CREAM



SF 1733

WILDWOOD



SF 1732

TIMBERWOOD



SF 1738

GINGERBREAD



SF 1739

WALNUT



SF 1727

RUSSET



SF 1726

TAWNY





SF 1715

CINNAMON



SF 1717

PECAN



SF 1716

CAYENNE BROWN



SF 1647

PALE PEACH



SF 1648

RED PEPPER



SF 1735

ESPRESSO BROWN



SF 1712

CEDAR



SF 1714

GRAVEL PIT WHITE



SF 1709

HICKORY



SF 1710

WOODLAND BROWN



SF 1713

SEPIA

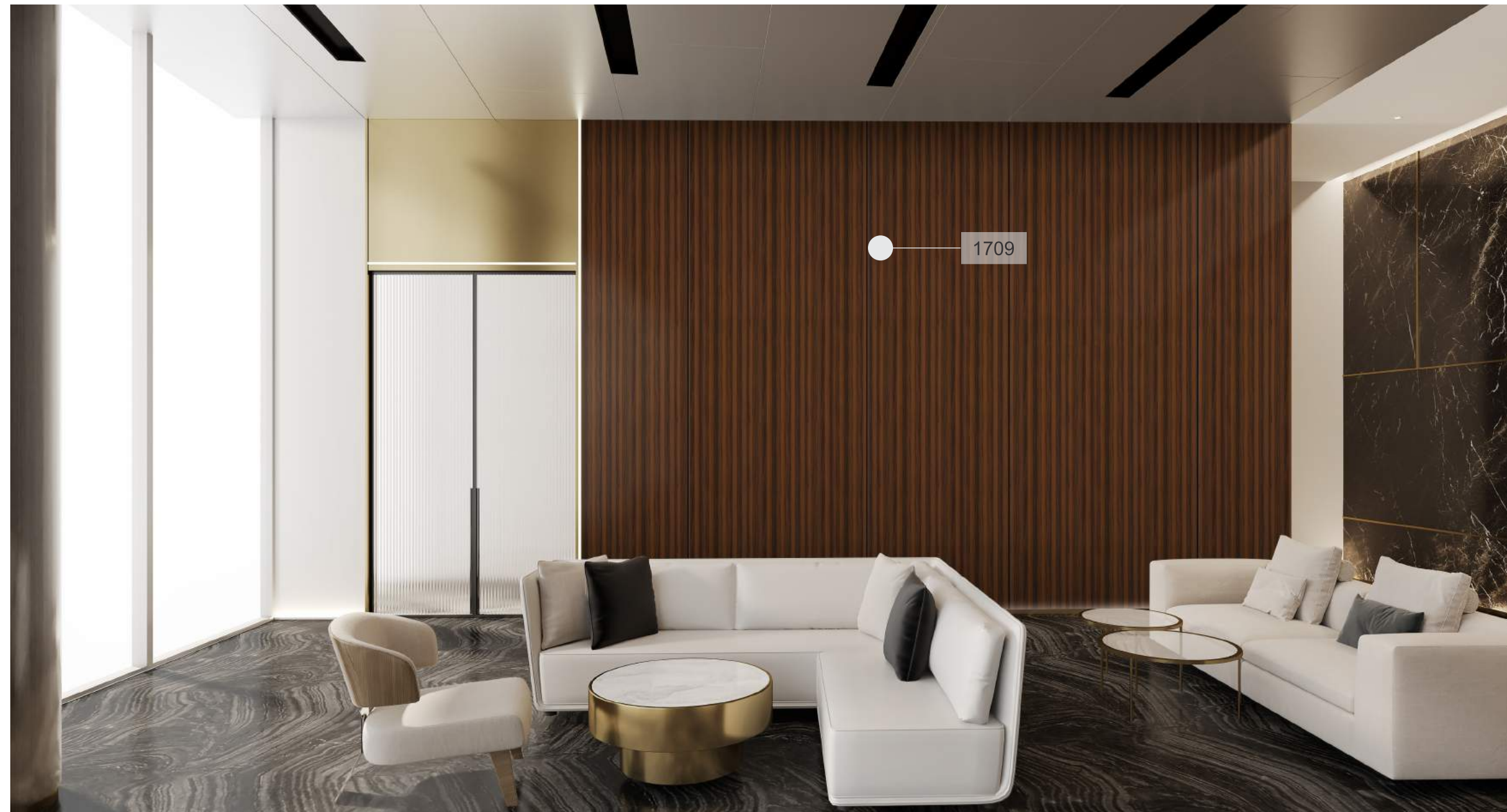

SF 1711

BONE WHITE



SF 1741

TORTILLA



SF 1659

PENNY



SF 1695

BROWN MAHOGANY



SF 1606

DIJON BROWN



SF 1740

ABALONE



SF 1660

IVORY WHITE



SF 1694

COCONUT WHITE



SF 1605

PRECIOUS CANE



SF 1742

CAROB



SF 1680

MAHOGANY WOOD



SF 1661 BRUNETTE



SF 1667 BRAZILLIAN ROSEWOOD



SF 1668 SYRUP BROWN



SF 1655 RED CHESTNUT



SF 1662 YELLOW VELL



1655

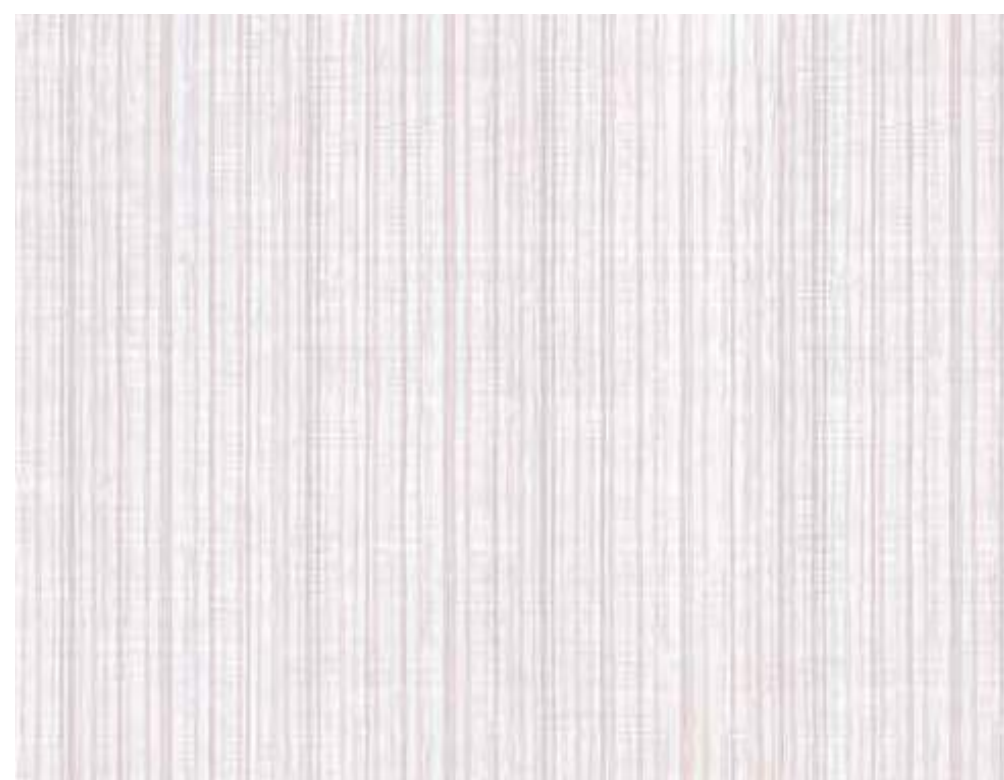

SF 1666 DAISY WHITE



SF 1656 SEASHELL OAK



SF 1649 CLOSET MIX



SF 1698 COUNTRY PINE



SF 1736 RUST WOOD



SF 1517 TEAK



SF 1521 HARVEST STAIN



SF 1737 CORNSILK



SF 1518 CONCORD IVORY



SF 1633

NUTMEG



SF 1653

ENGLISH CHESTNUT

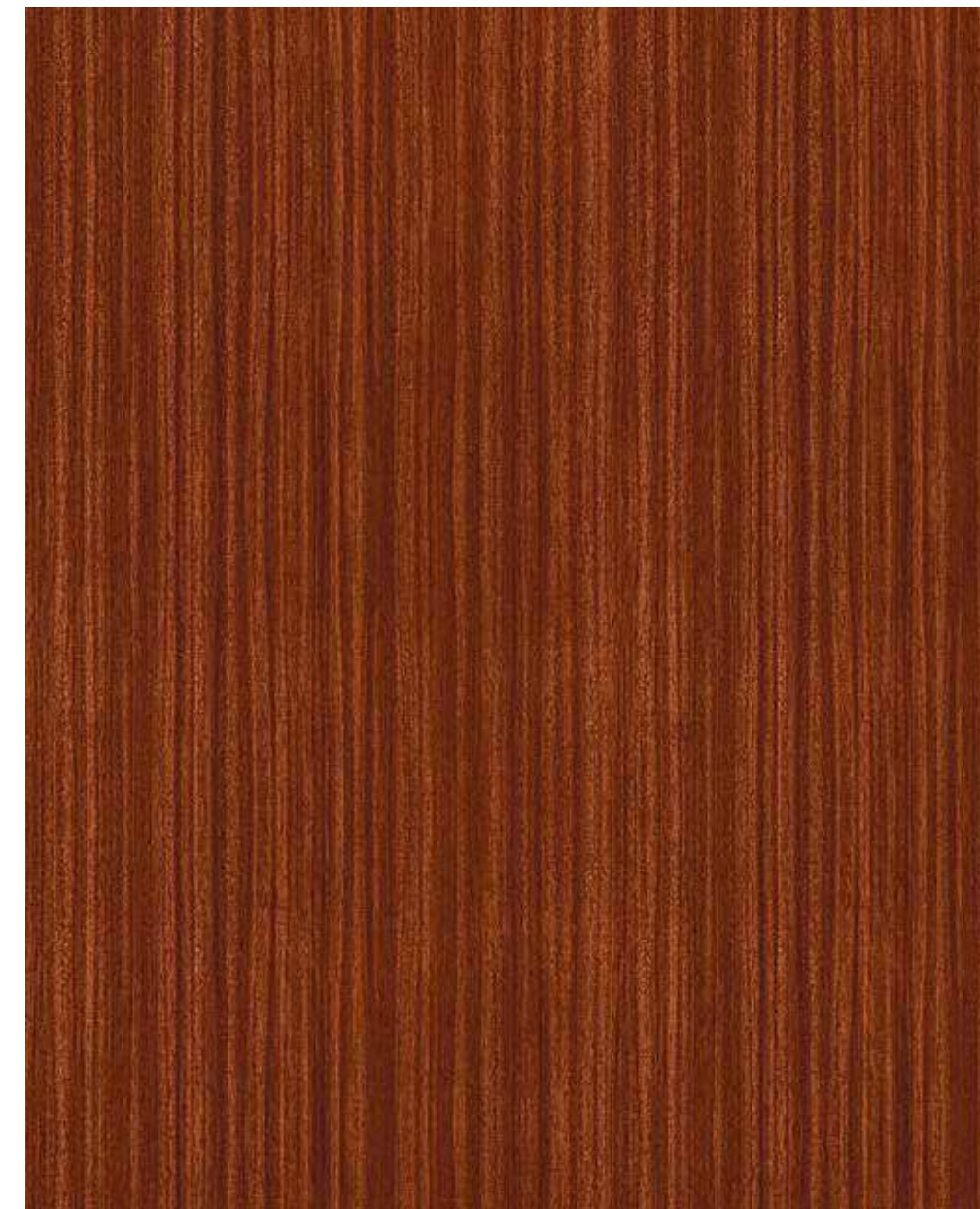

SF 1570

MARMALADE



SF 1543

SANDCASTLE



SF 1588

OCHRE WOOD



SF 1654

PICKLED OAK



SF 1572

CRIMSON BRICK



SF 1576

LAGUNA WOOD



SF 1560

SALAMANDER



SF 1583

NOVAJO



SF 1577

WENGE



SF 1533

WALNUT STAIN



SF 1565

BURMA TEAK



SF 1566

NAYNA TEAK



SF 1568

NICEWOOD



SF 1569

ROSE WOOD



SF 1719

SULPHOR COLOUR



SF 1584

STEAM BEECH



SF 1537

HIGHLAND PINE



SF 1637

BAVARIAN BEECH



1565

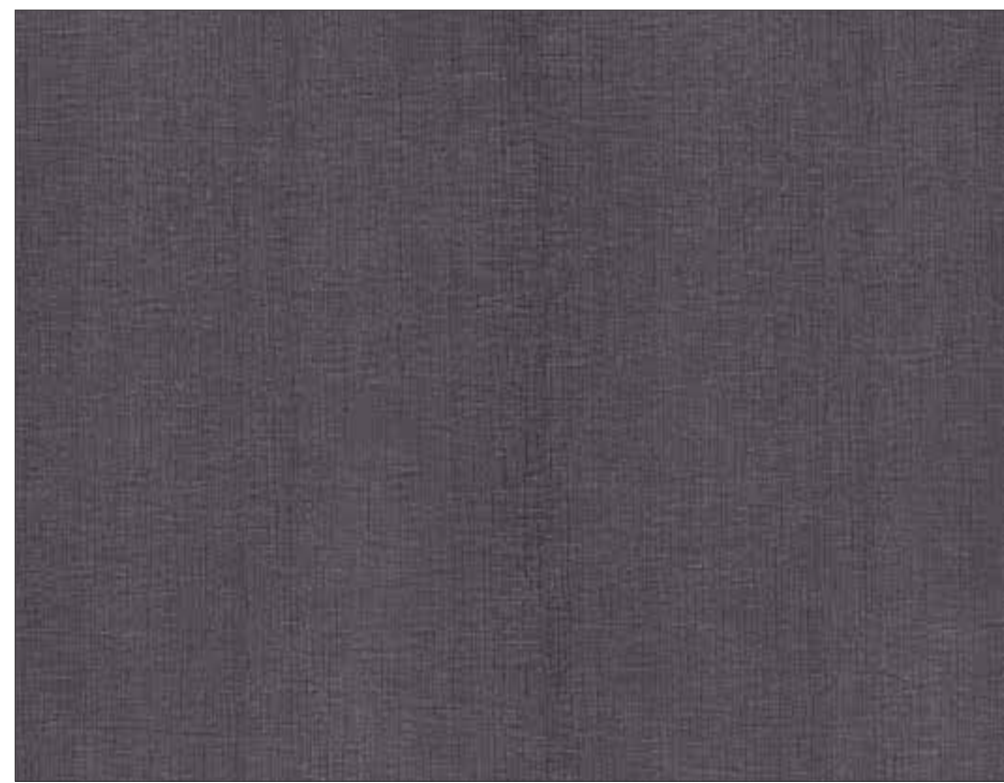

SF 1743 BONE GREY

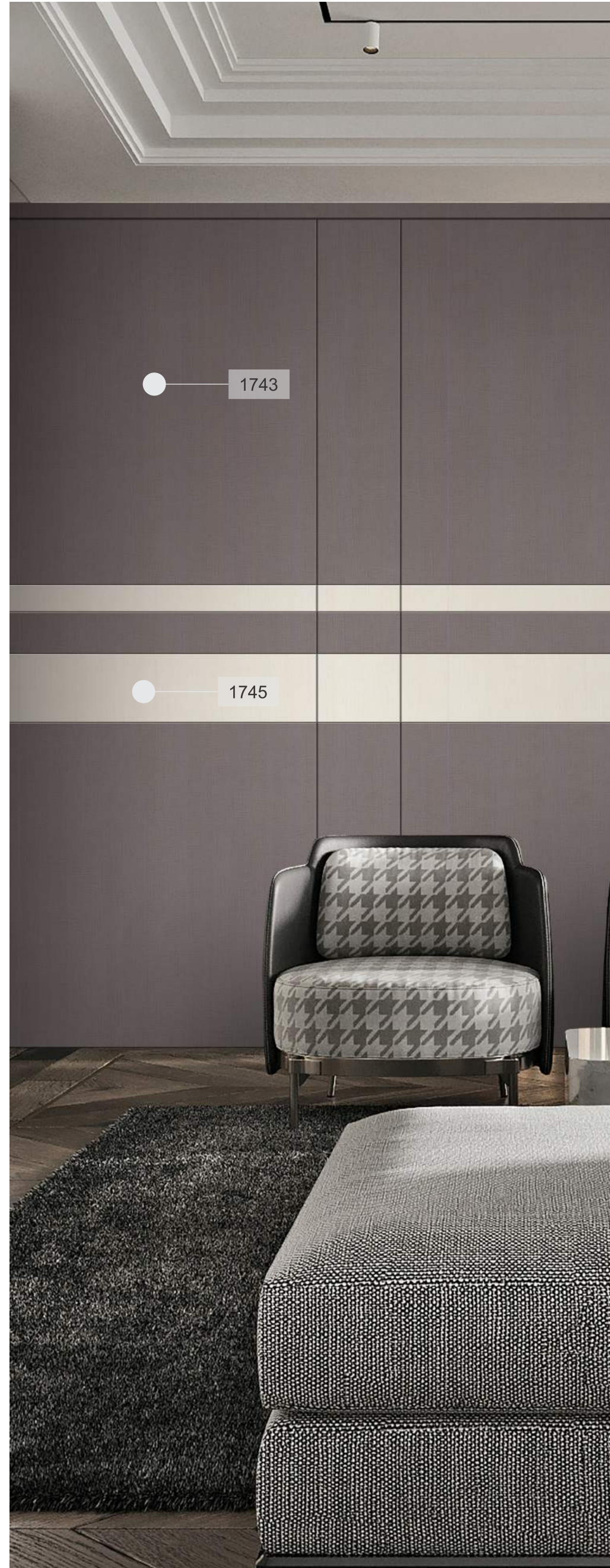

SF 1745 MASTER MIX WHITE



SF 1744 EGG SHELL

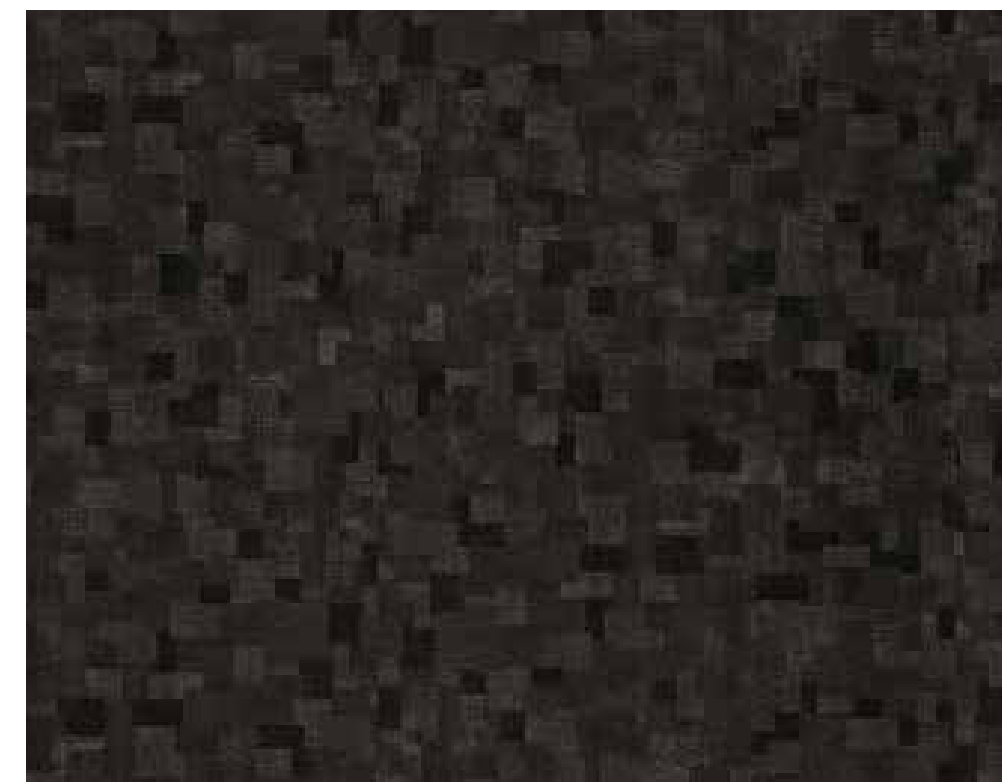

SF 1690 SARDINE GREY

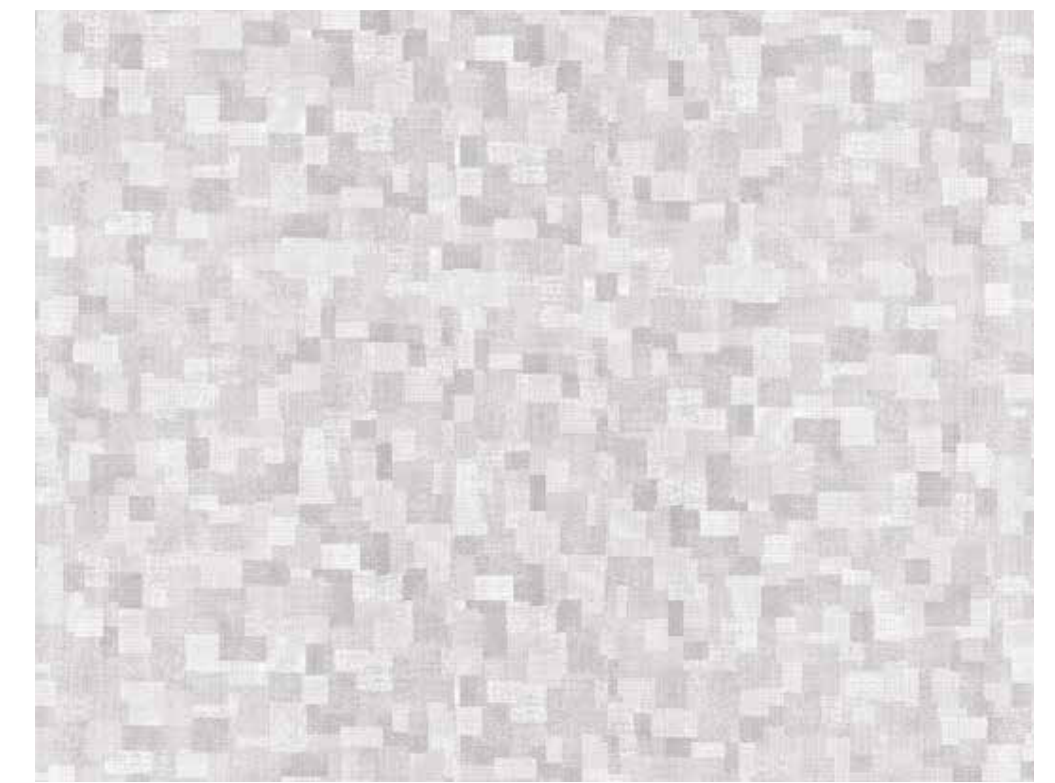

SF 1691 SILK WHITE

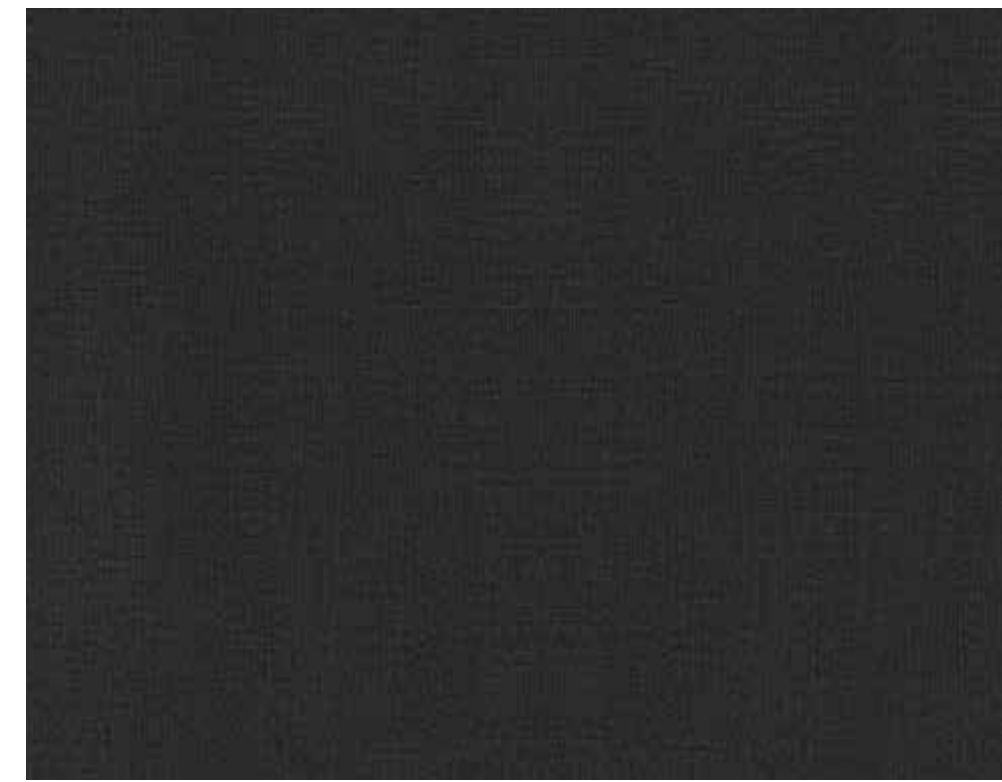

SF 1674 CIDER

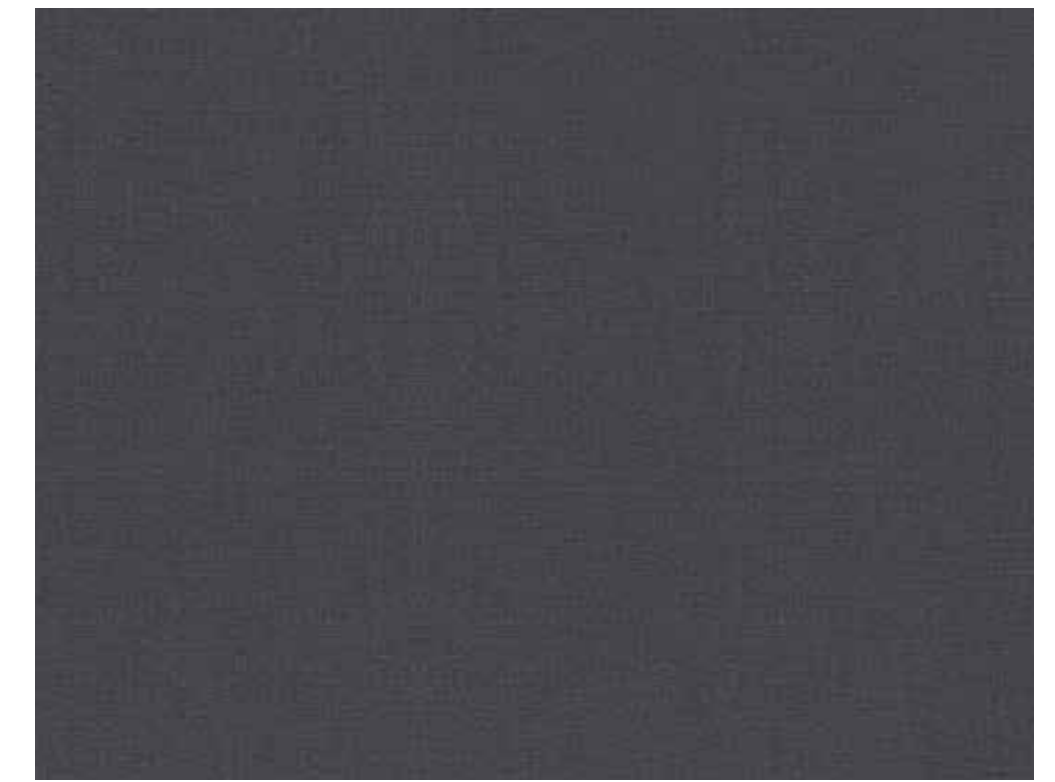

SF 1675 MOUSE GREY



SF 1672 CLAY



SF 1673 CANTALOUPE

PLAIN COLORS

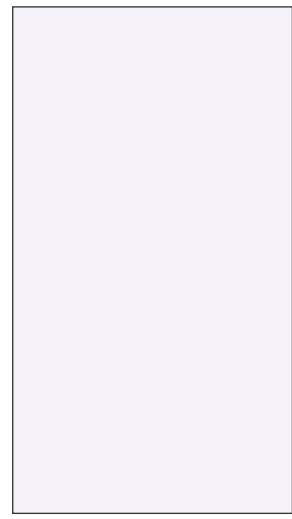

SF 1101
WHITE

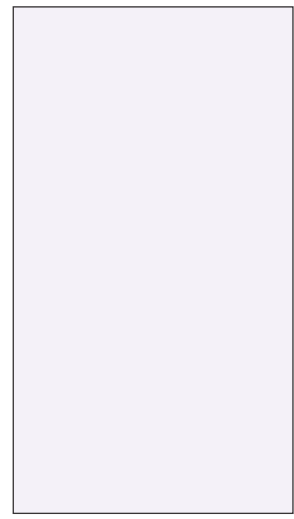

MF 1101
WHITE

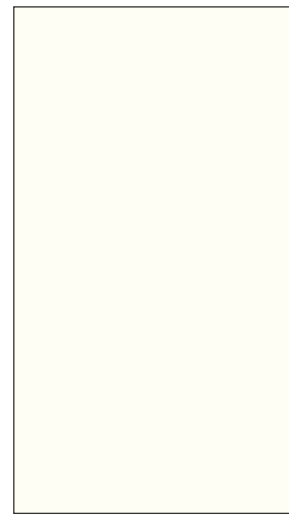

SF 1102
OFF WHITE

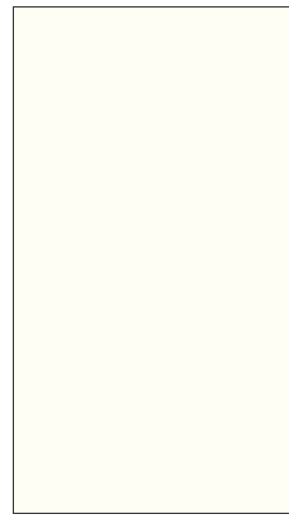

MF 1102
OFF WHITE

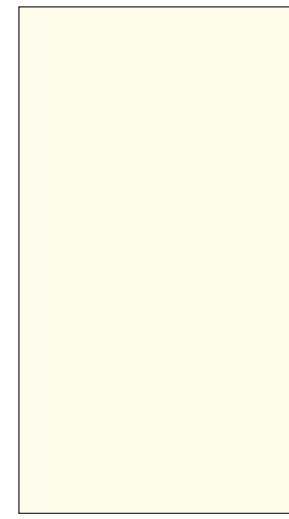

SF 1103
IVORY



SF 1125
BLACK

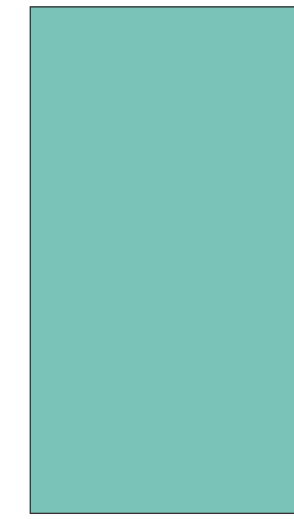

SF 1118
AQUA MARINE



SF 1120
BOTTLE GREEN



SF 1116
LAWN GREEN

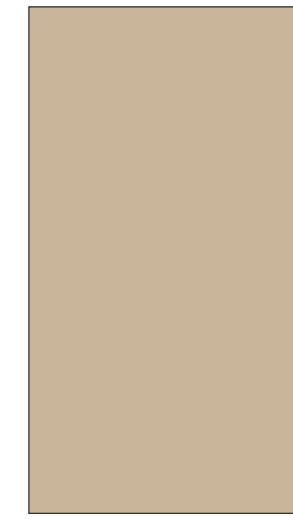

SF 1105
PEANUT

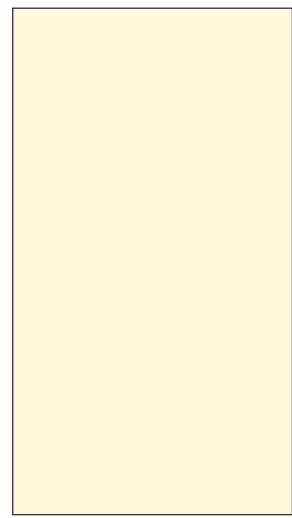

SF 1104
FROSTY WHITE

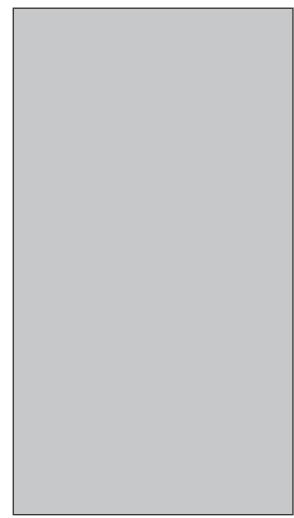

SF 1106
GREY

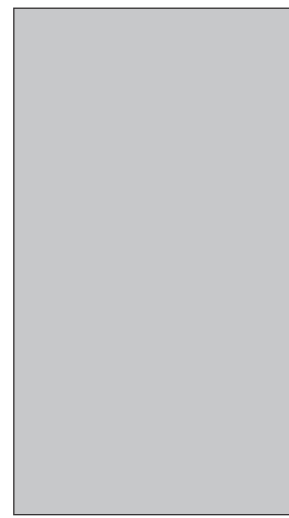

SF 1126
DOVE GREY

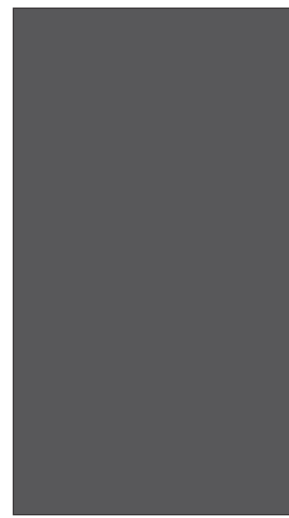

SF 1127
STEEL GREY



SF 1108
SLATE GREY

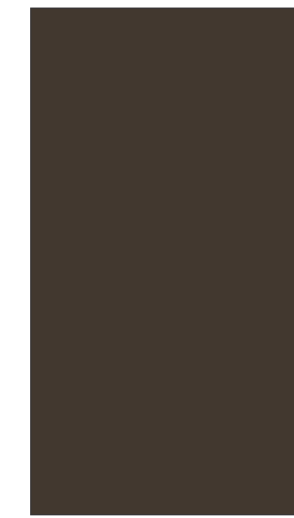

SF 1124
COFFEE

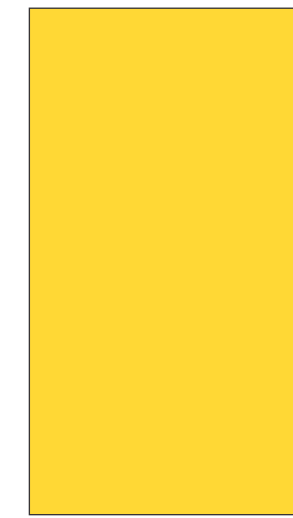

SF 1167
GLOW YELLOW

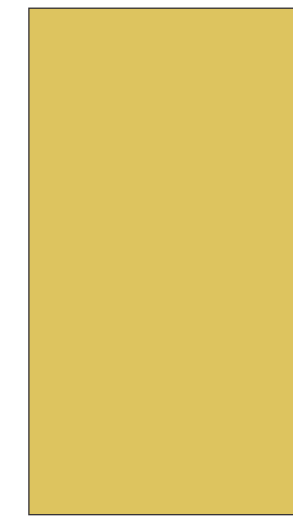

SF 1112
YELLOW



SF 1168
PINK



SF 1111
ORANGE



SF 1121
RED



SF 1114
ELECTRIC BLUE



SF 1115
MARINE BLUE



SF 1122
BURGUNDY



INDEX

Sr. No.	Design No.	Finish	Design Name	Page No.
1	1163	GLS (NEW)	CREMA	46
2	1182	GLS (NEW)	FAB GOLD	46
3	1101	GLS	WHITE	45
4	1101	SF	WHITE	97
5	1101	MF	WHITE	97
6	1102	RP	OFF WHITE	23
7	1102	VBT	OFF WHITE	26
8	1102	CS	OFF WHITE	38
9	1102	GLS	OFF WHITE	45
10	1102	ST	OFF WHITE	67
11	1102	LTR	OFF WHITE	67
12	1102	SF	OFF WHITE	97
13	1102	MF	OFF WHITE	97
14	1103	SF	IVORY	97
15	1104	SF	FROSTY WHITE	97
16	1105	SF	PEANUT	98
17	1106	GLS	GREY	45
18	1106	SF	GREY	97
19	1108	GLS	SLATE GREY	45
20	1108	LTR	SLATE GREY	67
21	1108	SF	SLATE GREY	97
22	1111	GLS	ORANGE	47
23	1111	ST	ORANGE	67
24	1111	SF	ORANGE	98
25	1112	SF	YELLOW	98
26	1114	GLS	ELECTRIC BLUE	46
27	1114	SF	ELECTRIC BLUE	98
28	1115	GLS	MARINE BLUE	46
29	1115	SF	MARINE BLUE	98
30	1116	GLS	LAWN GREEN	47
31	1116	SF	LAWN GREEN	98
32	1118	SF	AQUA MARINE	98
33	1120	SF	BOTTLE GREEN	98
34	1121	RP	RED	24
35	1121	VBT	RED	27
36	1121	GLS	RED	47
37	1121	ST	RED	67
38	1121	SF	RED	98
39	1122	LTR	BURGUNDY	67
40	1122	SF	BURGUNDY	98
41	1124	GLS	COFFEE	48
42	1124	SF	COFFEE	98
43	1125	GLS	BLACK	48
44	1125	SF	BLACK	98
45	1126	SF	DOVE GREY	97
46	1127	SF	STEEL GREY	97
47	1167	GLS	GLOW YELLOW	47
48	1167	SF	GLOW YELLOW	98
49	1168	GLS	PINK	47
50	1168	SF	PINK	98
51	1517	SF	TEAK	90
52	1518	SF	CONCORD IVORY	90
53	1521	SF	HARVEST STAIN	90
54	1533	SF	WALNUT STAIN	93
55	1537	SF	HIGHLAND PINE	93
56	1543	SF	SANDCASTLE	92
57	1560	SF	SALAMANDER	91
58	1565	SF	BURMA TEAK	94
59	1566	SF	NAYNA TEAK	94
60	1568	SF	NICEWOOD	93
61	1569	SF	ROSE WOOD	93
62	1570	SF	MARMALADE	93
63	1572	SF	CRIMSON BRICK	92
64	1576	SF	LAGUNA WOOD	92
65	1577	SF	WENGE	93
66	1583	SF	NOVAJO	92
67	1584	SF	STEAM BEECH	94
68	1588	SF	OCRE WOOD	91
69	1605	SF	PRECIOUS CANE	86
70	1606	GLS	DIJON BROWN	55
71	1606	SF	DIJON BROWN	86
72	1633	HLG	NUTMEG	68
73	1633	SF	NUTMEG	91
74	1637	SF	BAVARIAN BEECH	93
75	1647	SF	PALE PEACH	81
76	1648	SF	RED PEPPER	81
77	1649	HLG	CLOSET MIX	68
78	1649	SF	CLOSET MIX	88
79	1653	OKW	ENGLISH CHESTNUT	33
80	1653	SF	ENGLISH CHESTNUT	91
81	1654	OKW	PICKLED OAK	33
82	1654	SF	PICKLED OAK	91
83	1655	GLS	RED CHESTNUT	56
84	1655	SF	RED CHESTNUT	88
85	1656	GLS	SEASHELL OAK	56

Sr. No.	Design No.	Finish	Design Name	Page No.
86	1656	SF	SEASHELL OAK	88
87	1659	GLS	PENNY	52
88	1659	PZL	PENNY	69
89	1659	SF	PENNY	85
90	1660	GLS	IVORY WHITE	52
91	1660	PZL	IVORY WHITE	69
92	1660	SF	IVORY WHITE	85
93	1661	GLS	BRUNETTE	54
94	1661	SF	BRUNETTE	87
95	1662	SF	YELLOW VELL	87
96	1666	SF	DAISY WHITE	87
97	1667	GLS	BRAZILLIAN ROSEWOOD	56
98	1667	CRPR	BRAZILLIAN ROSEWOOD	66
99	1667	SF	BRAZILLIAN ROSEWOOD	87
100	1668	GLS	SYRUP BROWN	56
101	1668	SF	SYRUP BROWN	88
102	1672	CRPR	CLAY	66
103	1672	SF	CLAY	96
104	1673	SF	CANTALOUPE	96
105	1674	SF	CIDER	96
106	1675	SF	MOUSE GREY	96
107	1680	HLG	MAHOGANY WOOD	68
108	1680	SF	MAHOGANY WOOD	86
109	1690	HE	SARDINE GREY	63
110	1690	SF	SARDINE GREY	96
111	1691	HE	SILK WHITE	63
112	1691	SF	SILK WHITE	96
113	1694	BSM	COCONUT WHITE	42
114	1694	HE	COCONUT WHITE	64
115	1694	SF	COCONUT WHITE	86
116	1695	BSM	BROWN MAHOGANY	42
117	1695	HE	BROWN MAHOGANY	64
118	1695	SF	BROWN MAHOGANY	86
119	1698	CO	COUNTRY PINE	61
120	1698	SF	COUNTRY PINE	89
121	1706	GLS	MEDIUM BRONZE	51
122	1706	MZ	MEDIUM BRONZE	58
123	1706	BRK	MEDIUM BRONZE	60
124	1706	RBN	MEDIUM BRONZE	65
125	1707	GLS	OATMEAL WHITE	51
126	1707	MZ	OATMEAL WHITE	58
127	1707	BRK	OATMEAL WHITE	60
128	1707	RBN	OATMEAL WHITE	65
129	1708	GLS	GRAPHITE	51
130	1708	MZ	GRAPHITE	57
131	1709	WL	HICKORY	40
132	1709	BSM	HICKORY	41
133	1709	GLS	HICKORY	55
134	1709	BRK	HICKORY	59
135	1709	SF	HICKORY	84
136	1710	BSM	WOODLAND BROWN	42
137	1710	GLS	WOODLAND BROWN	55
138	1710	BRK	WOODLAND BROWN	59
139	1710	SF	WOODLAND BROWN	84
140	1711	WL	BONE WHITE	40
141	1711	GLS	BONE WHITE	55
142	1711	BRK	BONE WHITE	59
143	1711	SF	BONE WHITE	84
144	1712	VBT	CEDAR	23
145	1712	GLS	CEDAR	53
146	1712	BRK	CEDAR	60
147	1712	CO	CEDAR	62
148	1712	HE	CEDAR	64
149	1712	SF	CEDAR	83
150	1713	VBT	SEPIA	28
151	1713	GLS	SEPIA	53
152	1713	CO	SEPIA	62
153	1713	SF	SEPIA	83
154	1714	VBT	GRAVEL PIT WHITE	27
155	1714	GLS	GRAVEL PIT WHITE	53
156	1714	CO	GRAVEL PIT WHITE	62
157	1714	SF	GRAVEL PIT WHITE	83
158	1715	RP	CINNAMON	23
159	1715	CS	CINNAMON	37
160	1715	SF	CINNAMON	81
161	1716	RP	CAYENNE BROWN	23
162	1716	SF	CAYENNE BROWN	82
163	1717	RP	PECAN	24
164	1717	SF	PECAN	82
165	1719	SF	SULPHOR COLOUR	94
166	1726	CS	TAWNY	38
167	1726	WL	TAWNY	39
168	1726	SF	TAWNY	80
169	1727	CS	RUSSET	38
170	1727	WL	RUSSET	39

Sr. No.	Design No.	Finish	Design Name	Page No.
171	1727	SF	RUSSET	80
172	1729	DZ	FIRE BRICK	15
173	1729	SF	FIRE BRICK	77
174	1730	DZ	UMBER	16
175	1730	SF	UMBER	77
176	1731	DZ	MACAROON CREAM	16
177	1731	SF	MACAROON CREAM	77
178	1732	AT	TIMBERWOOD	14
179	1732	DZ	TIMBERWOOD	17
180	1732	SF	TIMBERWOOD	78
181	1733	AT	WILDWOOD	14
182	1733	SF	WILDWOOD	78
183	1734	AT	VICTOR PEWTER	14
184	1734	SF	VICTOR PEWTER	78
185	1735	DZ	EXPRESSO BROWN	18
186	1735	GLS	EXPRESSO BROWN	54
187	1735	SF	EXPRESSO BROWN	82
188	1736	SF	RUST WOOD	89
189	1737	SF	CORN SILK	89
190	1738	AT	GINGERBREAD	13
191	1738	SF	GINGERBREAD	79
192	1739	AT	WALNUT	13
193	1739	SF	WALNUT	79
194	1740	GLS	ABALONE	49
195	1740	SF	ABALONE	85
196	1741	GLS	TORTILLA	49
197	1741	SF	TORTILLA	85
198	1742	GLS	CAROB	50
199	1742	SF	CAROB	85
200	1743	SF	BONE GREY	95
201	1744	SF	EGG SHELL	95
202	1745	SF (NEW)	MASTER MIS WHITE	95
203	1746	SGL (NEW)	GOLDEN FANTASY	04
204	1746	STNX (NEW)	GOLDEN FANTASY	11
205	1746	SF (NEW)	GOLDEN FANTASY	72
206	1747	SGL (NEW)	GREY FANTASY	04
207	1747	STNX (NEW)	GREY FANTASY	12
208	1747	SF (NEW)	GREY FANTASY	72
209	1748	SGL (NEW)	SATVARIO	03
210	1748	STNX (NEW)	SATVARIO	09
211	1748	SF (NEW)	SATVARIO	71
212	1749	SGL (NEW)	MARINE BLACK	03
213	1749	STNX (NEW)	MARINE BLACK	10
214	1749	SF (NEW)	MARINE BLACK	71
215	1750	WDE (NEW)	MAPLE PINE	21
216	1750	OKW (NEW)	MAPLE PINE	35
217	1751	WDE (NEW)	KARA PINE	21
218	1751	OKW (NEW)	KARA PINE	35
219	1752	SGL (NEW)	WALNUT PINE	06
220	1752	SM (NEW)	WALNUT PINE	30
221	1752	SF (NEW)	WALNUT PINE	73
222	1754	WDE (NEW)	AMBER RUST	22
223	1754	SF (NEW)	AMBER RUST	74
224	1755	WDE (NEW)	MAPLE WOOD	22
225	1755	SF (NEW)	MAPLE WOOD	74
226	1756	SGL (NEW)	CERRO WOOD	08
227	1756	WDE (NEW)	CERRO WOOD	20
228	1756	SF (NEW)	CERRO WOOD	75
229	1757	SGL (NEW)	ROSSAL WHITE	08
230	1757	WDE (NEW)	ROSSAL WHITE	20
231	1757	SF (NEW)	ROSSAL WHITE	75
232	1758	GLM (NEW)	WHITE METALLIC	43
233	1759	GLM (NEW)	GREY METALLIC	43
234	1760	GLM (NEW)	BLUE METALLIC	43
235	1761	GLM (NEW)	MAROON METALLIC	43
236	1762	SGL (NEW)	BERMUDA TRIANGLE	05
237	1762	SM (NEW)	BERMUDA TRIANGLE	29
238	1763	SGL (NEW)	DARK SALTON	07
239	1763	OKW (NEW)	DARK SALTON	36
240	1763	SF (NEW)	DARK SALTON	76
241	1764	SGL (NEW)	BASSWOOD	02
242	1764	SM (NEW)	BASSWOOD	31
243	1765	SGL (NEW)	MURRAY WOOD	01
244	1765	SM (NEW)	MURRAY WOOD	31
245	1766	SGL (NEW)	TIMBER OAK	02
246	1766	SM (NEW)	TIMBER OAK	31
247	1767	GLSP (NEW)	SILVER SPARKLE	44
248	1768	GLSP (NEW)	ASH SPARKLE	44
249	1769	GLSP (NEW)	CHERRY SPARKLE	44
250	1770	GLSP (NEW)	ORCHID SPARKLE	44
251	1771	GLSP (NEW)	MAUVE SPARKLE	44
252	1811	VBT	MAUVE	26
253	1811	CS	MAUVE	37
254	1811	GLS	MAUVE	47

TECHNICAL SPECIFICATION

Properties	Specified values as per IS:2046-1995 Type S, HGS	AIROLITE Confirms
Thickness	0.8 mm (±10%)	
Resistance to Surface Wear	350 (revolutions)	✓
Resistance to immersion in boiling water	10.0 (Maximum)	✓
- Mass increase (%)	11.8 (Maximum)	
- Thickness increase (%)	Not worse than 4	
- Appearance		
Resistance to dry heat 180°C	Not worse than 4	✓
Dimensional stability at deviated temperature		✓
- Longitudinal (%)	0.55 (Maximum)	0.44 (Maximum)
- Transverse (%)	1.025 (Maximum)	
Dimensional stability at 20°C		✓
- Longitudinal (%)	0.375 (Maximum)	
- Transverse (%)	0.60 (Maximum)	
Resistance to impact by small diameter bell	20N (Minimum)	✓
Resistance to Cracking	Not worse than 4	✓
Resistance to Scratching	2N (Minimum)	✓
Resistance to Staining	Not worse than 5	✓
Resistance to colour change (wool/standards)		✓
- In xenon arc light	Not worse than 6	
- In enclosed carbon arc light	Not worse than 5	
Resistance to cigarette burns	Not worse than 3	✓
Resistance to steam	Not worse than 4	✓
Appearance	Should be free from foreign particles	Foreign particles