



VOL. : 04

Decora[®]
Laminates

Multiply Inc.
Rajkot, Gujarat, India.

Email : info@mydecora.com

www.mydecora.com

VOL. : 04

Decora[®]
Laminates



www.mydecora.com



EXTRAORDINARY
LIVING

EXTRA
ORDI
NARY.

≡TRIPOLISH

EXTRAORDINARY LIVING

We are all driven by the idea of extraordinary and the definition of extraordinary varies from smartest idea to out-of-the-world designs. And to add that extraordinary factor to the next generation of laminates, we introduce "Tripolish" a range of world class laminates inspired from the most extraordinary ideas. Here, every laminate is designed and created to prorate the richness of an interior.

EXTRAORDINARY LIVING

Inspiration is the seed which gives wings to fly beyond the ordinary and become something more, something extraordinary. There are some colossal, some outlandish and some unique; architecturally profound symbols around the world and every such marvel have a story behind it. An inspiration which made the world a better place.



01

Salvator
Mundi

02

Qianlong
Vase

03

Rabbit By
Jeff Koons

04

The Flowing Hair
Silver/Copper Dollar

05

The Badminton
Cabinet

06

Vieuxtemps
Guarneri

07

Sotheby's '17th Century
Antique Persian Carpet'

08

Acheulean
Stone Tools

09

Harrington Commode,
Thomas Chippendale

Salvator Mundi is a painting by Italian Renaissance artist Leonardo da Vinci dated to 1500. Long thought to be a copy of a lost original veiled with over painting, it was rediscovered, restored, and included in a major Leonardo exhibition at the National Gallery, was sold to Prince Badr bin Abdullah, for \$450.3 Million.

EXTRA
ORDI
NARY.

THE DA VINCI MASTERPIECE
Salvator Mundi -
\$450.3 Million



TPX 5553

TPX 5551

TPX 5552

The Chinese Qianlong vase a fine example of delicate craftsmanship has set a new record as the most expensive porcelain item ever sold in an auction. Sold for astounding \$53 million speaks highly of its artistry. This 18th-century vase is approximately 16 inches tall and elaborately decorated with images of fishes. It is believed that it belonged to a royal family but was taken from them during the 2nd Opium War.

EXTRA
ORDI
NARY.

SYMBOL OF INTRICATE ARTISTRY
AND DELICATE CRAFTSMANSHIP

Qianlong Vase -
\$53 Million

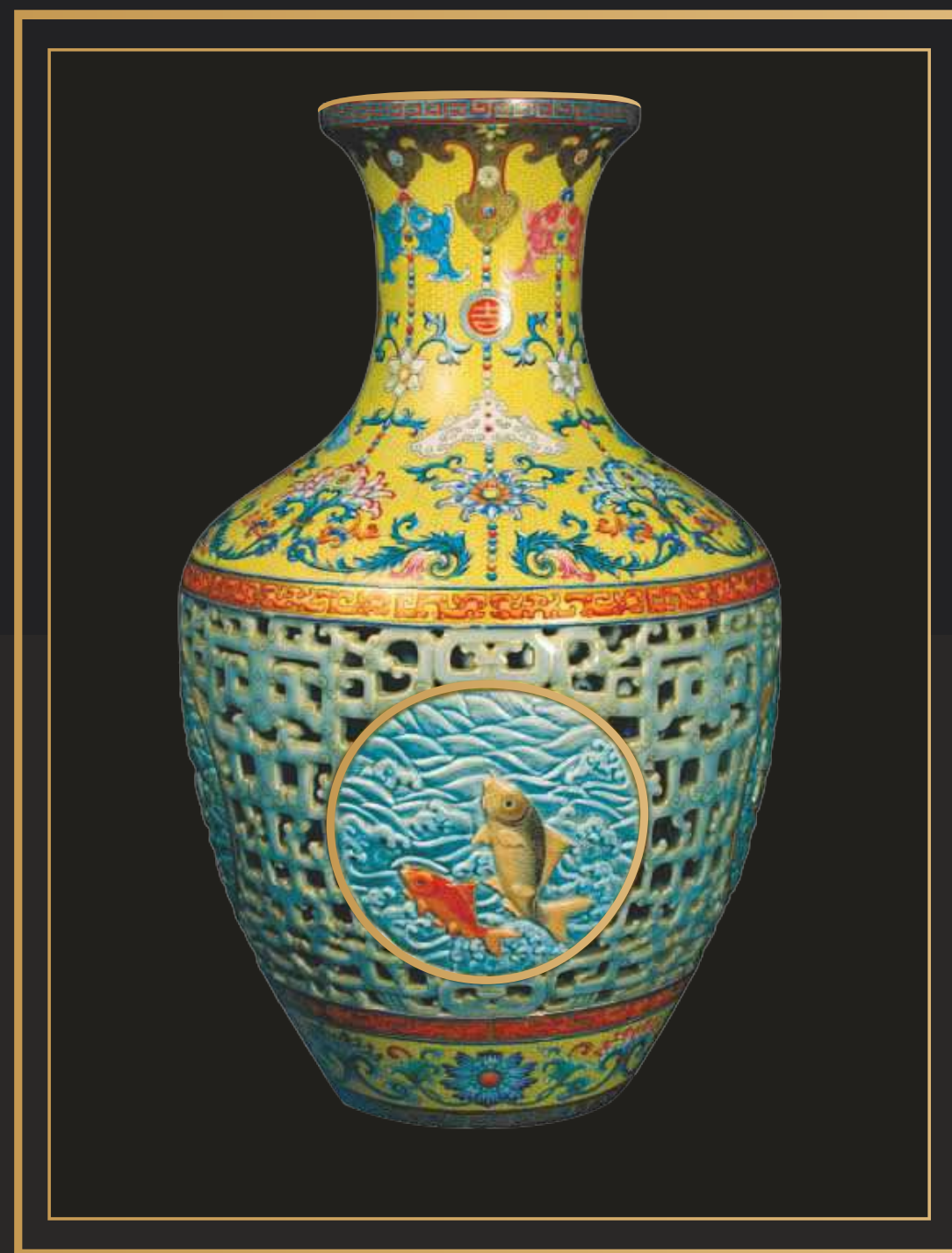

TPZ 5554

"The most expensive work by a living artist sold at auction." Jeff Koons is an American the artist is known for brightly coloured reflective sculptures that resemble balloons -Rabbit was sold for whopping \$91.1 million. The stainless steel sculpture with a transparent colour coating is one of the first balloon dogs, which look like the kind of souvenir clowns made at birthday parties.

EXTRA
ORDI
NARY.

STEEL TURNED INTO FORTUNE
Rabbit by Jeff Koons -
\$91.1 Million



TPZ 5555

TPZ 5556

TPZ 5557



XTRA ORDI NARY.

THE STORY OF FORTUNE DOLLAR
The Flowing Hair
\$10 Million



TPW 5558



TPW 5559



TPW 5560



A monumental piece of 18th-century furniture that twice set the record for most expensive piece of furniture ever sold is the greatest work of the Grand Ducal workshop. The cabinet took 30 craftsmen some six years of hard work to create this masterpiece. In 2004, it went to auction and sold it to the Prince of Liechtenstein for \$36.7 million making the history with the most expensive furniture ever sold.

EXTRA
ORDI
NARY.

WORK OF PURE CRAFTSMANSHIP
The Badminton cabinet
\$36.7 Million



TPV 5545

TPV 5544

The Vieuxtemps Guarneri is a violin that is older than the United States of America — 273 years old. It is so extraordinary that recently it became the most expensive violin in the world, selling for an estimated \$16 million. The violin is named for its most famous owner, the leading 19th-century Belgian virtuoso and composer Henri Vieuxtemps, who loved it so much he wanted to be buried with it.

EXTRA
ORDI
NARY.

THE EXTRAORDINARY SOUL OF
THE MUSIC

Vieuxtemps Guarneri
\$16 Million

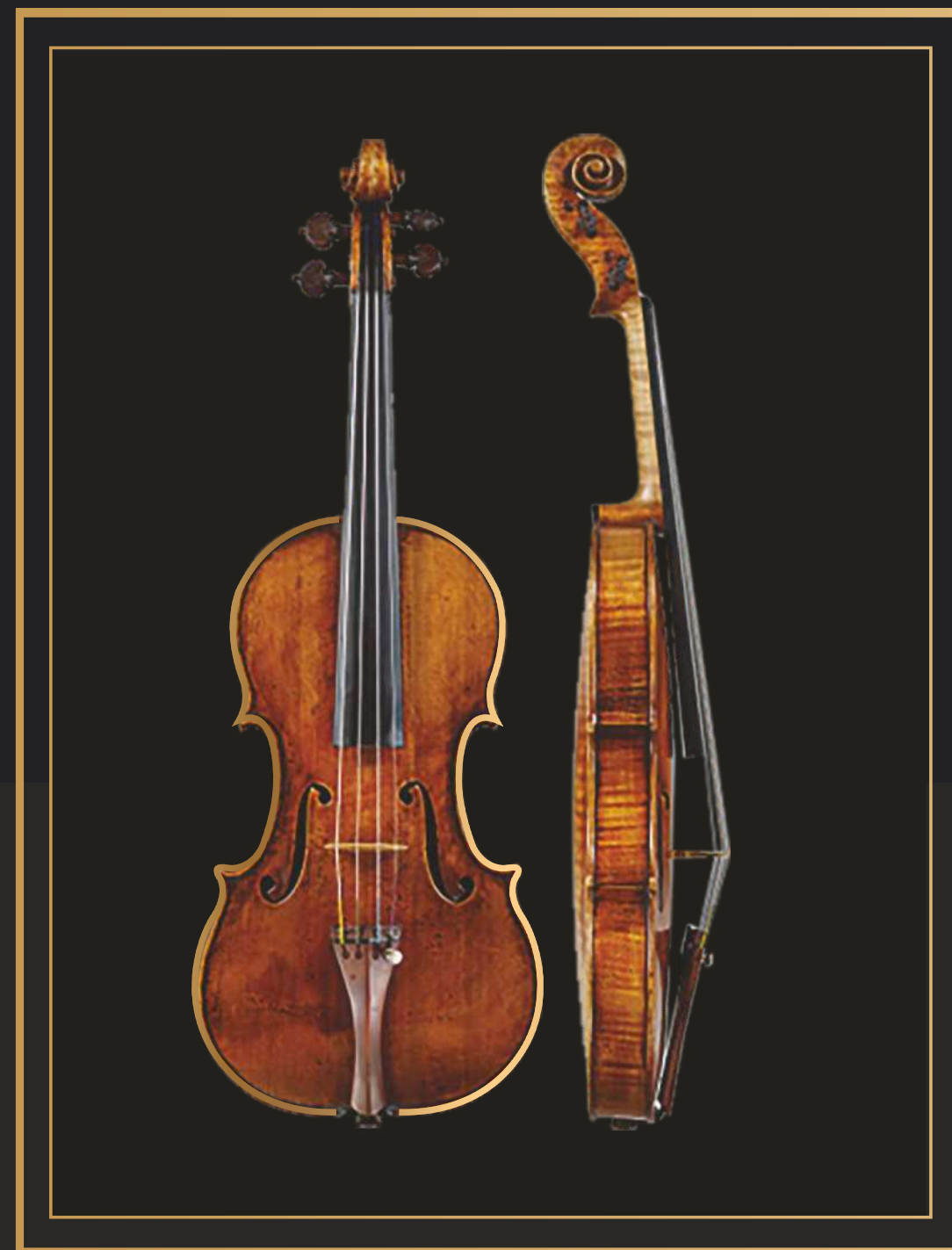

TPX 5549

TPX 5548

TPX 5550

Shattering all records and becoming the most expensive rug ever sold, the auction at Sotheby's New York baffled everyone. Even as the rarest of masterpieces in handmade rugs. It was expected to bring in around 10 million dollars, but the unknown buyer was not willing to let it go at almost any price. It is speculated that the buyer is from the Middle East and it was probably acquired for a museum there, especially considering the links of the rug to Islamic history

EXTRA
ORDI
NARY.

WHEN INTRICACY PAYS OFF
Sotheby's '17th Century Antique
Persian Carpet'
\$3.1 Million

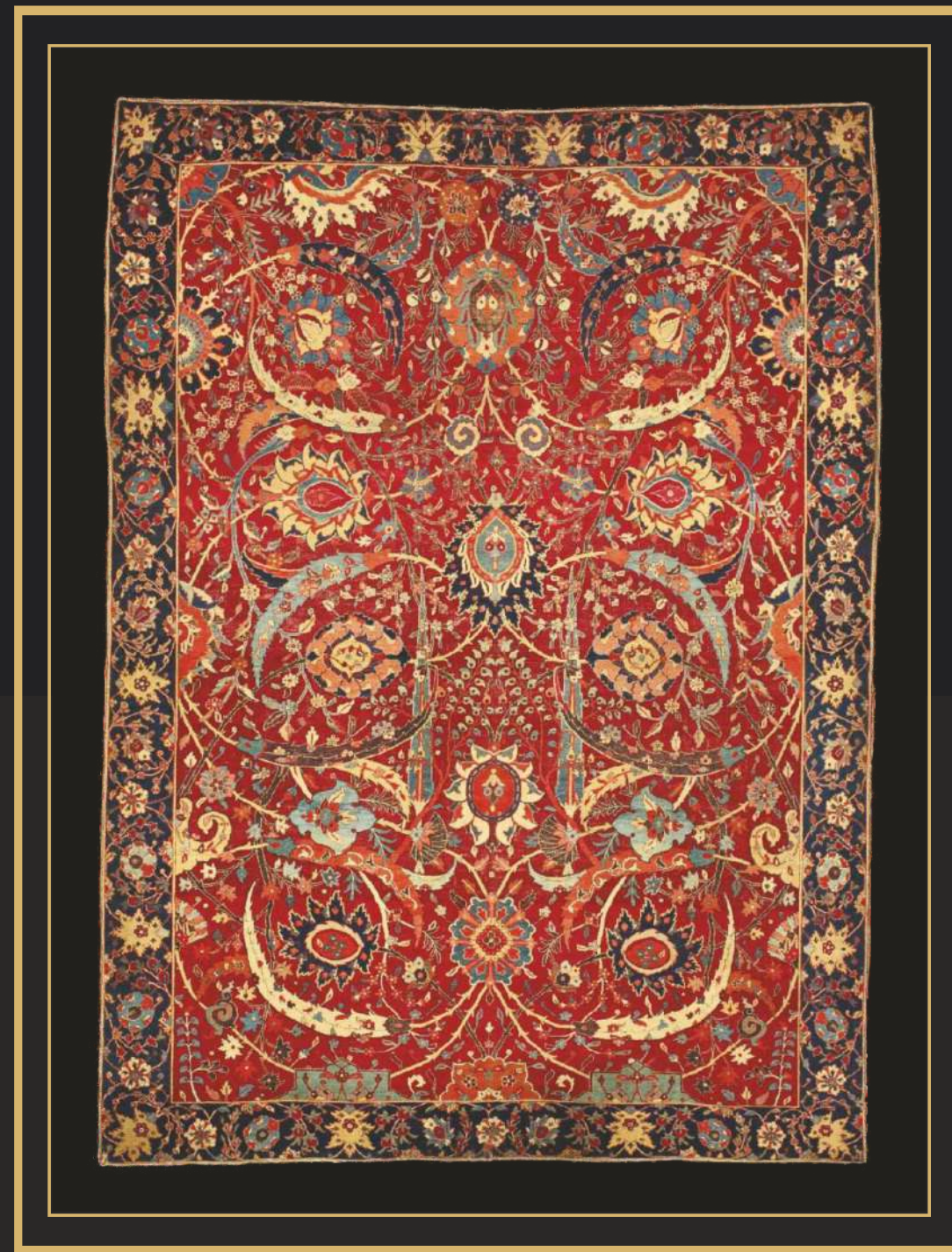

TPW 5561

TPW 5562

The oldest and undoubtedly the first ever human civilization discoveries. Acheulean tradition constituted a veritable revolution in stone-age technology. Acheulean stone tools. Acheulean technology is best characterized by its distinctive stone handaxes. These handaxes are pear shaped, teardrop shaped, or rounded in outline

EXTRA
ORDI
NARY.

THE VISUAL DEFINITION OF
EXTRAORDINARY

Acheulean Stone Tools

1.76 Million Years Old



TPY 5543

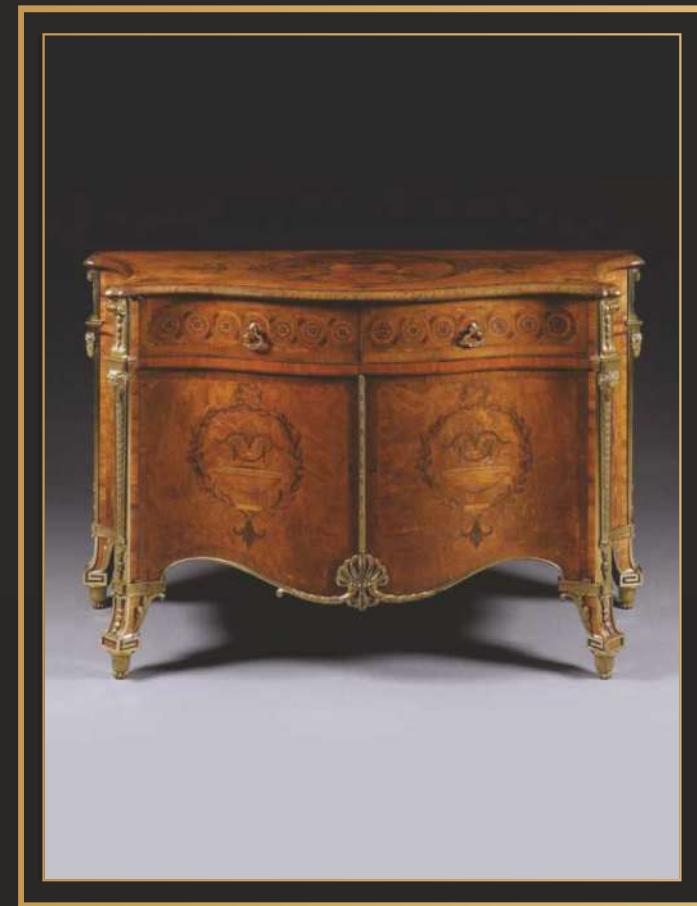

XTRA ORDI NARY.

THE WONDERWOOD PIECE
Harrington Commode, Thomas Chippendale
\$6.8 million



TPY 5542

TPY 5541

ELITE INNOVATIONS

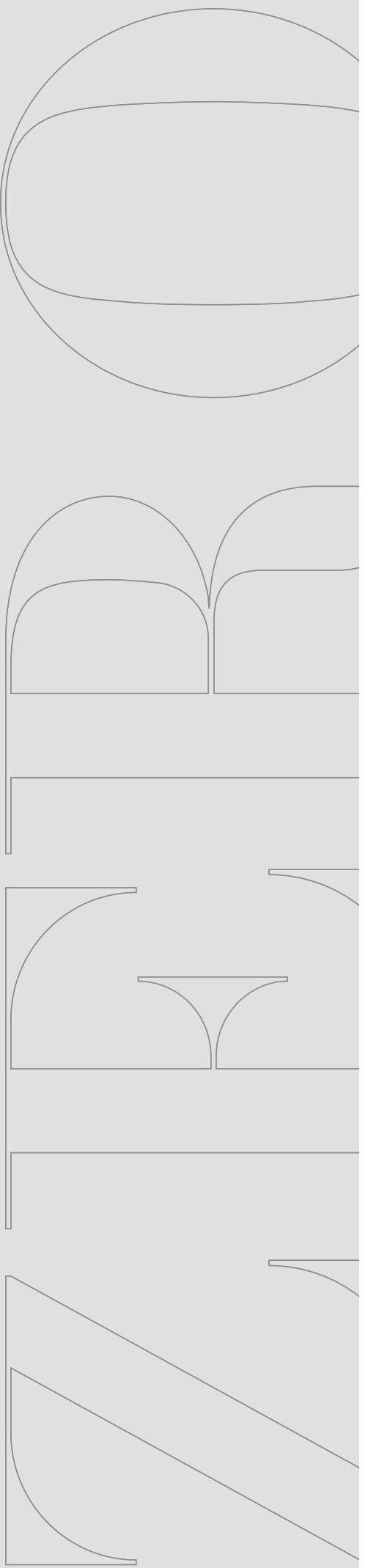

ULTRA

GET SWAGED
SWANKILY

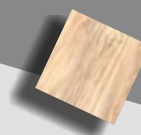

5546 | U

TERRAZZO

5547 | U

TERRAZZO

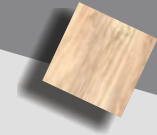

5509 | ST

WEATHERED RIDGE



5510 | ST

CAMPINO GRANITE



5041 | CS

BACKYARD CONCRETE



5020 | ST

ONYX STONE



IMPRESS WITH
FINESSE



MESMERIZE WITH STYLE

say hello to the eccentric magnificence of this collection & stay in the company of glamour.

ZERO
GRAVITY

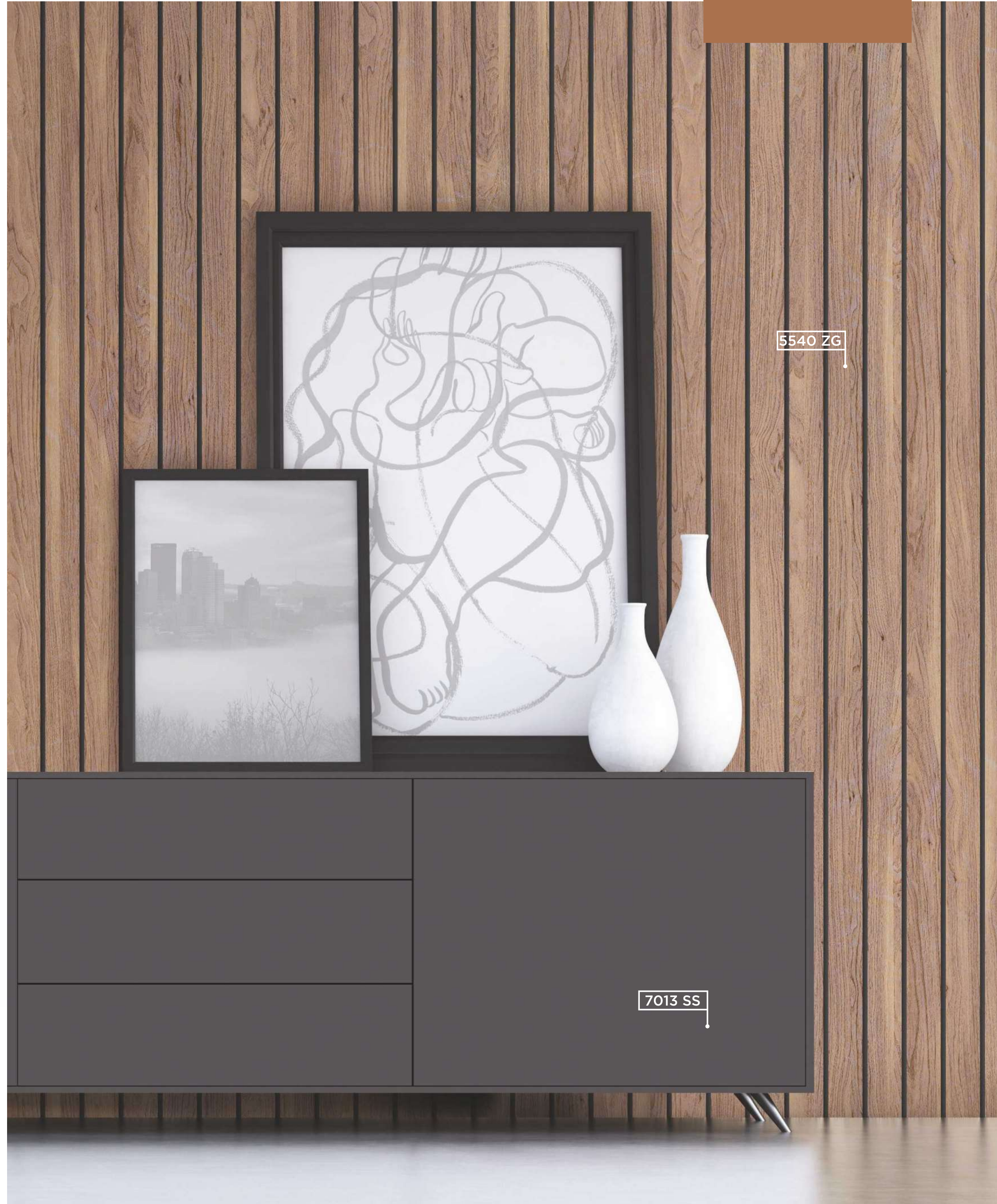

5540 ZG

7013 SS



FEEL THE
EXCELLENCE

Decora[®]
Laminates



WARM GREY

7013 | SS

5540 | ZG

LAMBRATE PLANK

WARM GREY

7013 | SPU



ELITE GRACE
GUARANTEED

ULTRA

With bold solid shades of this series by Decora, you can capture the true essence of luxury.



5905 U

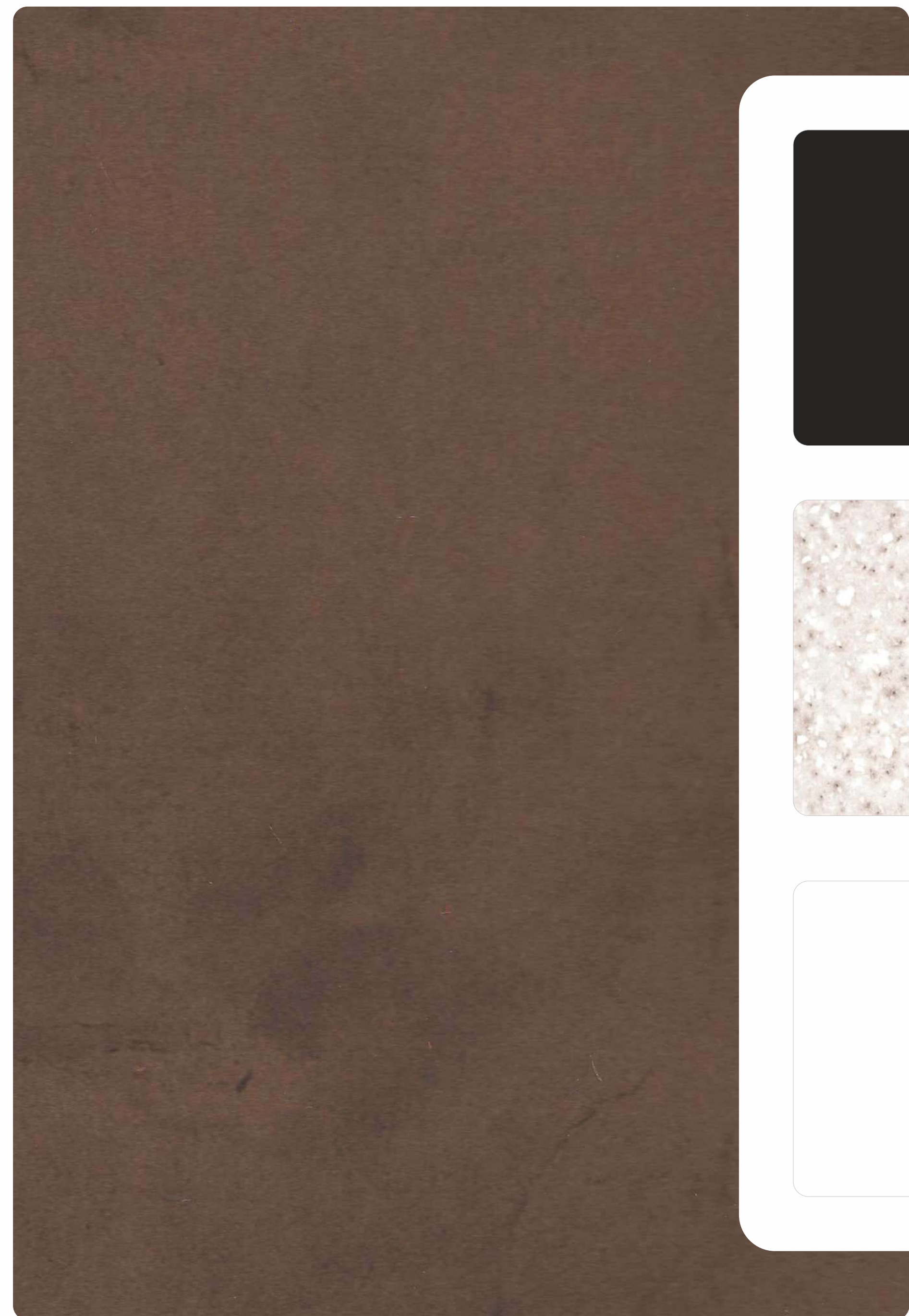

5905 | U



JET BLACK



WHITE SALT



FROSTY WHITE

7001 | U

7009 | U

5512 | U

METALLIC RUST

PROMINENCE THAT

SPREADS

Be full of energy and elan with this exclusive collection carefully developed by decora.

RECLAIMED VENEER

5907 GA

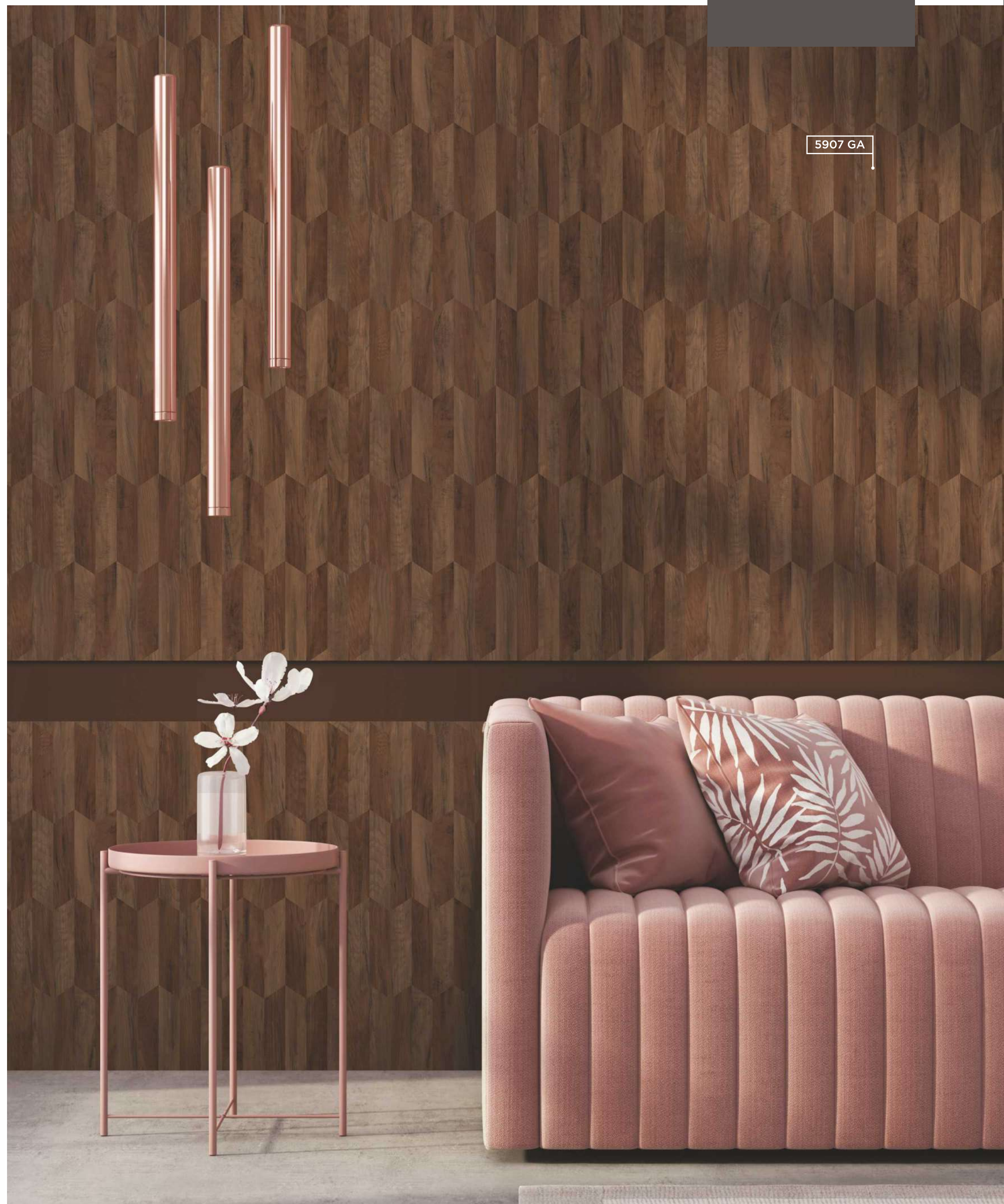

ORIGINATING FROM
NATURE

Decora[®]
Laminates

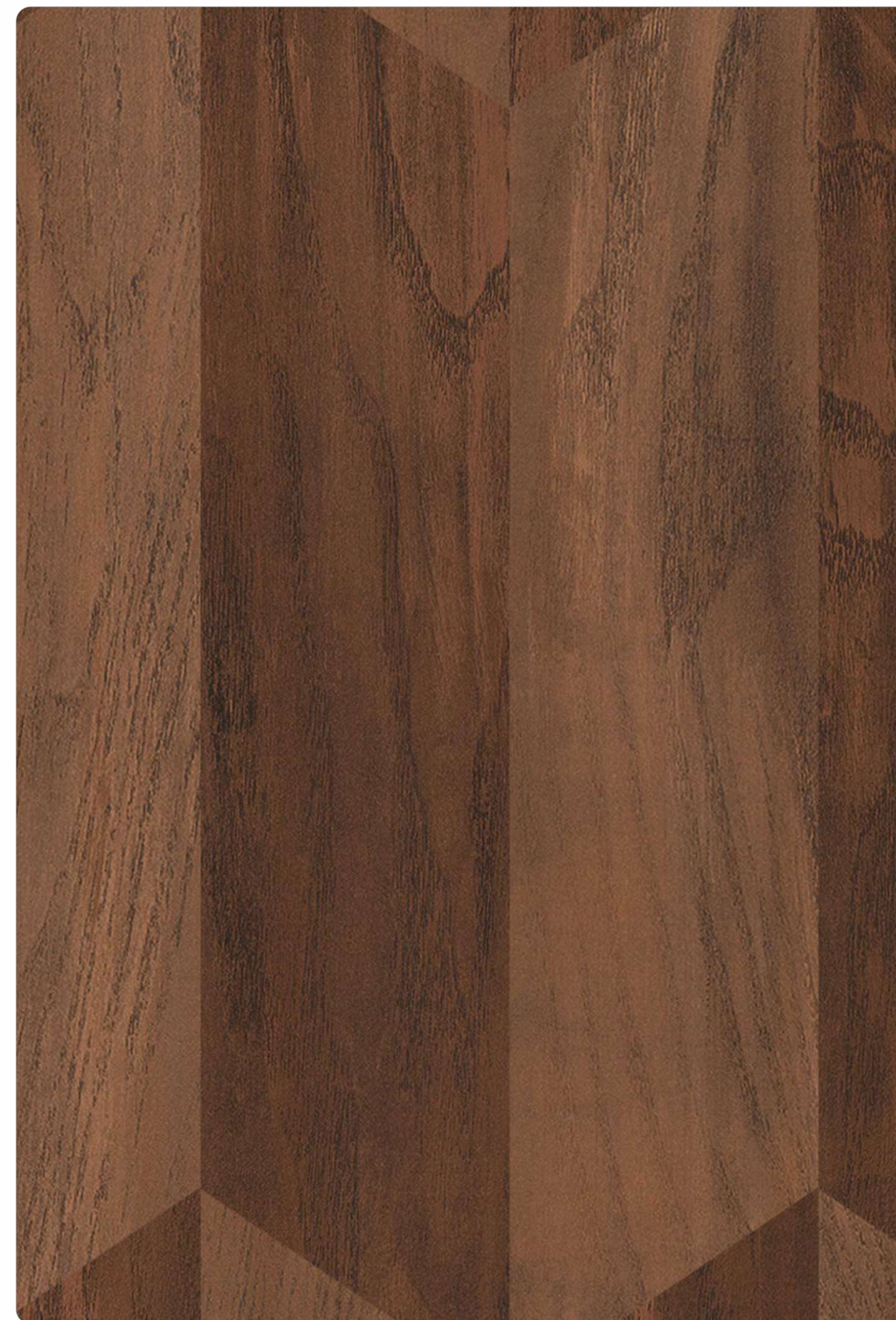

5907 | GA

RECLAIMED VENEER

GRANDIOSE BY NATURE

Enhance your outlooks & feel with our smoothening designs that bring on board a new energetic look

RECLAIMED
VENEER



Decora[®]
Laminates



BRING OUT YOUR
FASHIONISTA

PALE GREY

7014 | SS

5536 | ST

METALLIC CEDAR

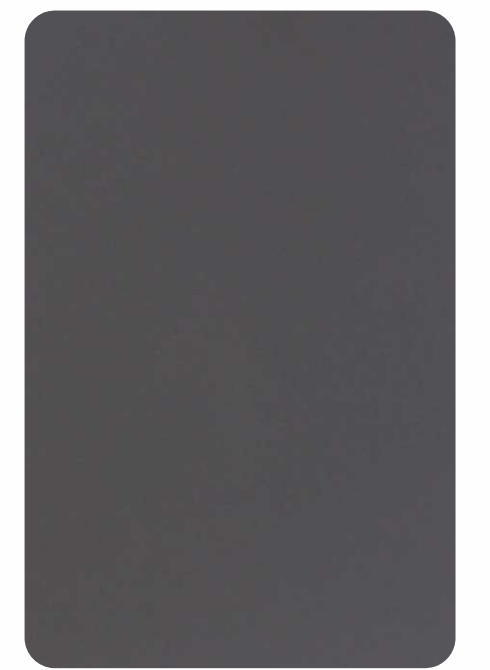

WARM GREY

7013 | SS

AUTHENTIC TO THE MINUSCULE

We make magical aesthetics possible in real life with our highly adaptable surface

SHINE WOOD



OPTIMUM TOUCH OF MILDNESS



DAWN SLEET

5529 | MQ

GOLD XABIA

5903 | MQ

5505 | SW (HZ)

GOLDEN TULIP

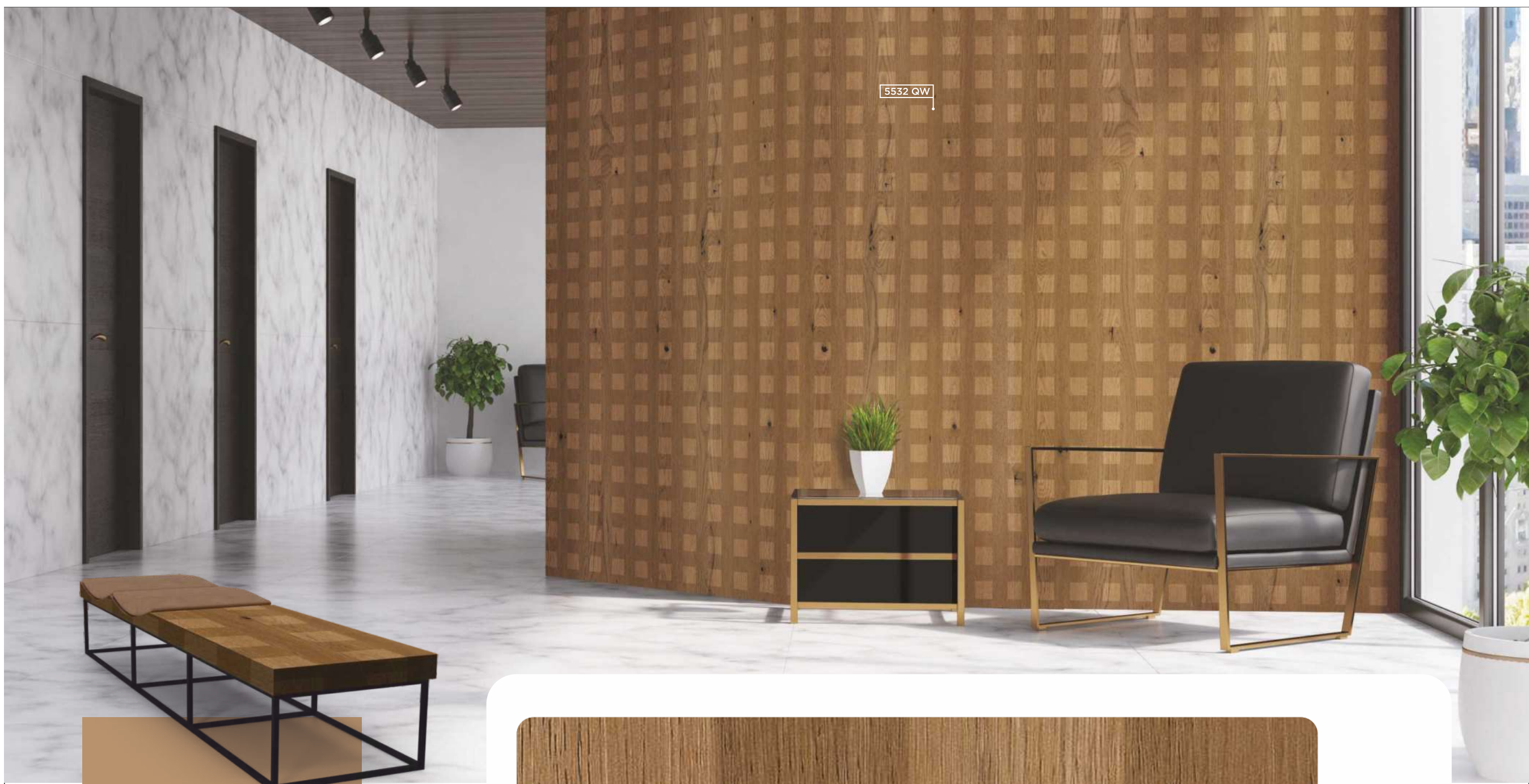

5532 QW

QUEEN
WOOD

MAGNIFICENT AS SOUL

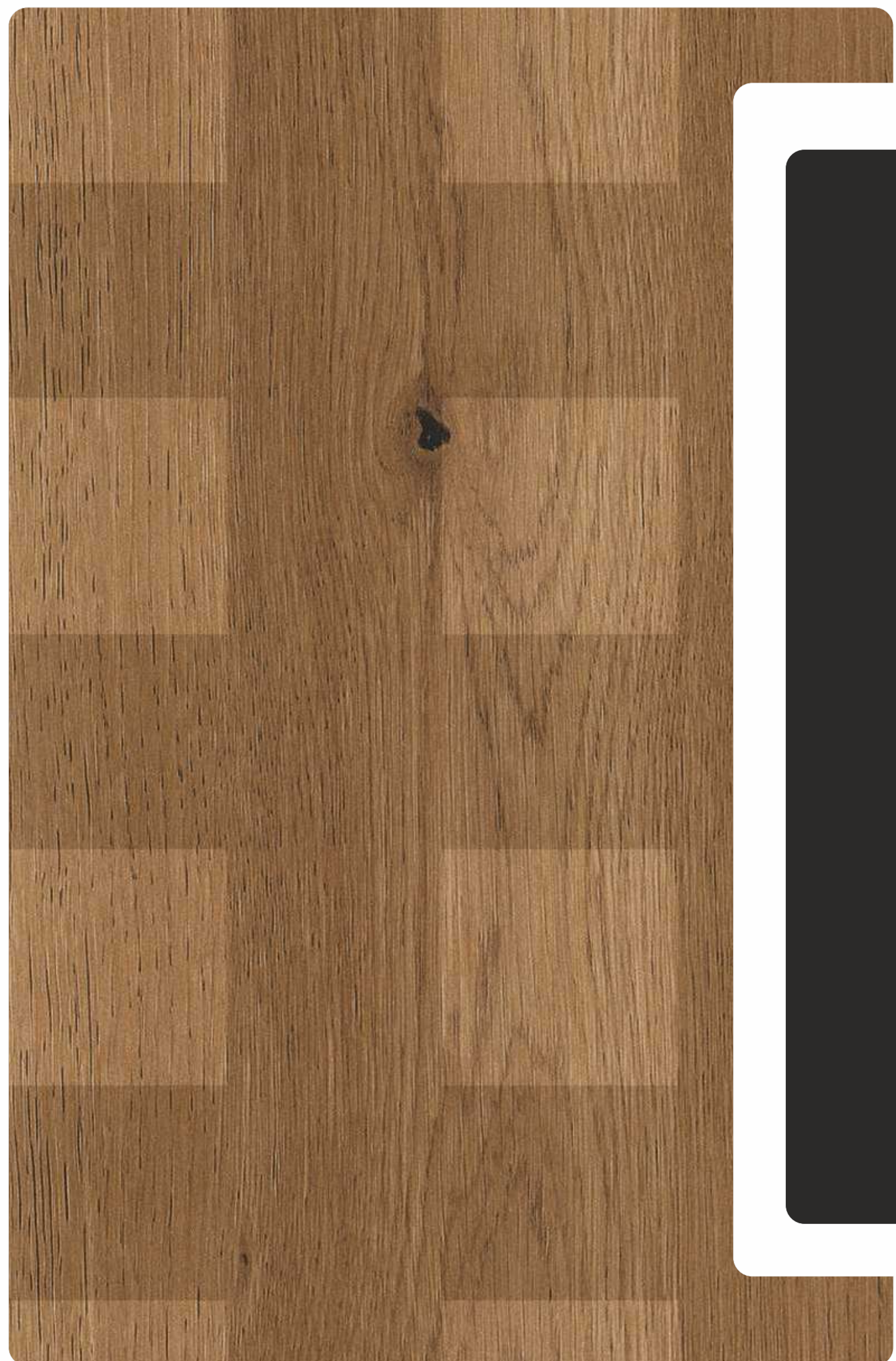

5532 | QW

ENGLISH OAK

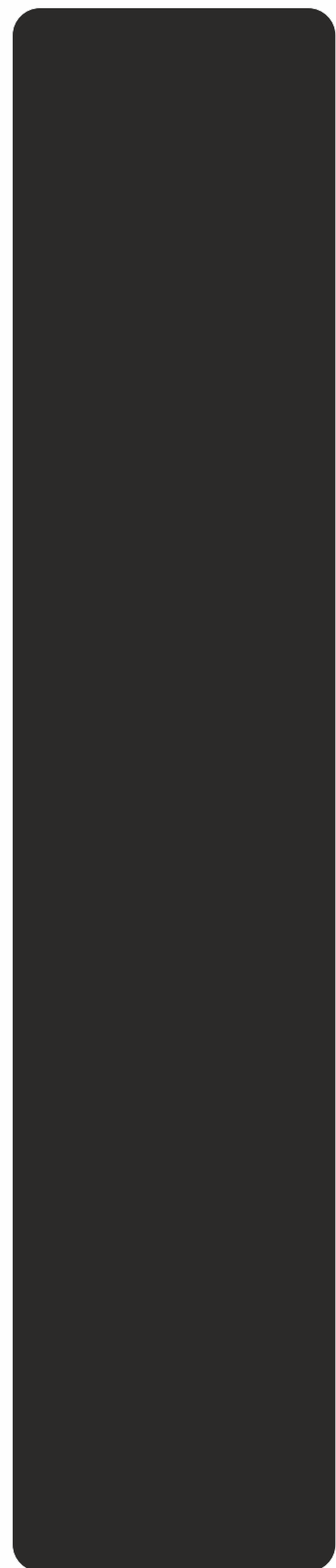

JET BLACK

7009 | L

DOG WOOD

5534 | DO (HZ)



5535 | DO (HZ)

ALFA WOOD

SOFT
MINIMALISM

Decora[®]
Laminates

5534 DO HZ

5535 DO HZ



NATURALISTIC
**DEME-
ANOR**



HANDMADE VENEER



5537 | ZG

HARDWOOD REEF



IMPACTING TOUCH OF
DELIGHT

Decora[®]
Laminates



5538 | ZG

HANDMADE WOOD VENEER

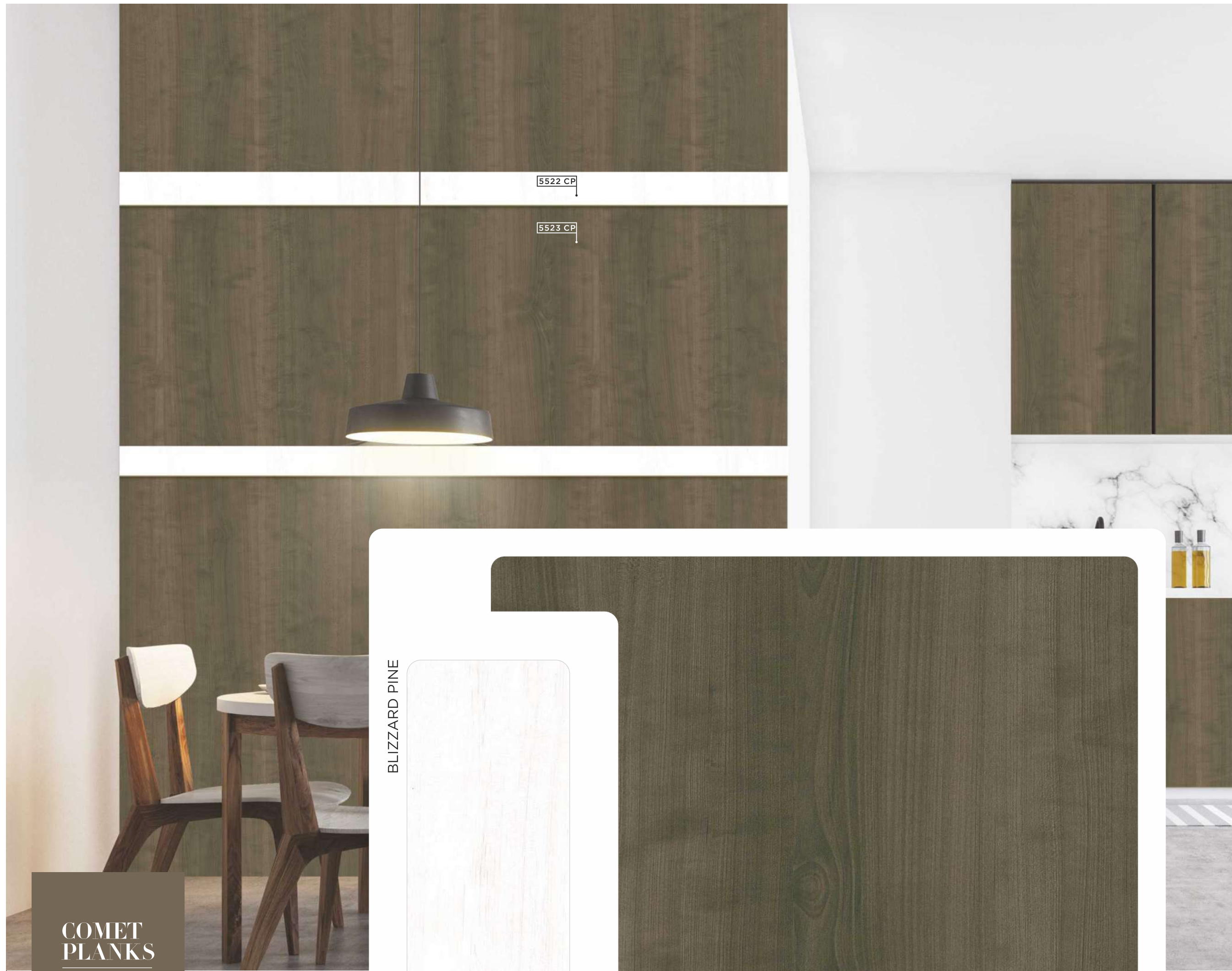

COMET
PLANKS

BLIZZARD PINE

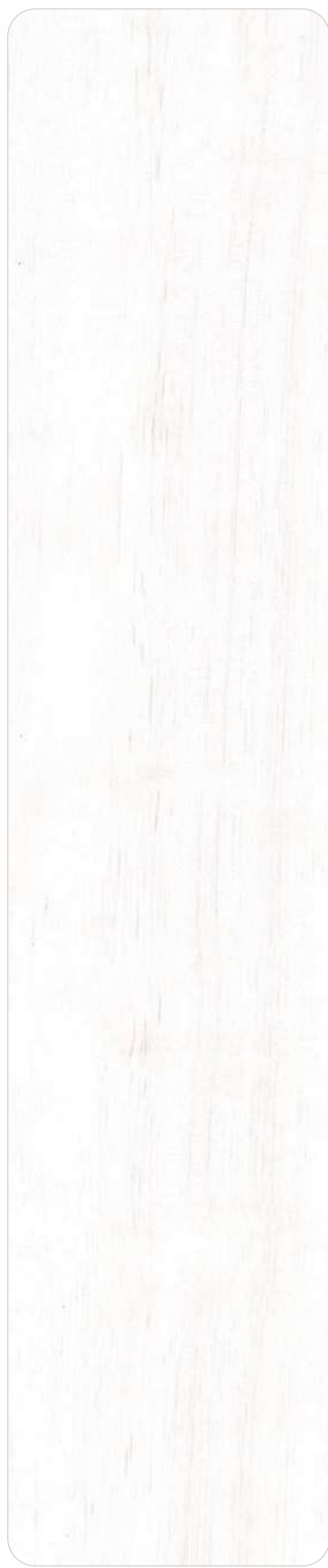

5522 | CP



5523 | CP

RUSTIC BOAT BROWN



VIENNA
ASHWOOD

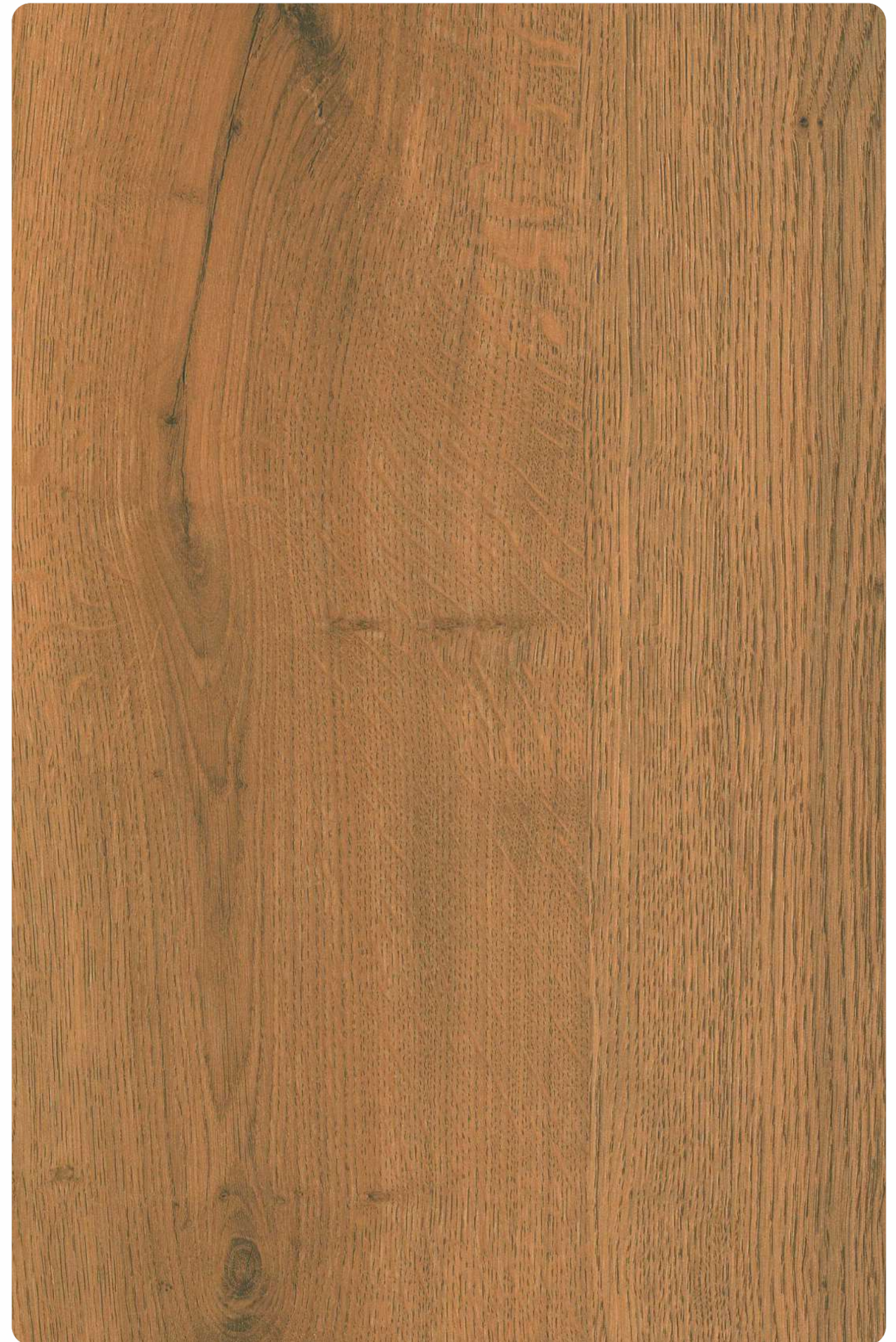

5533 | VA

HAND SCRAPED LUMBER

FURNISH
**COM-
FIRT**



**REVIVE
YOUR
FURNITURE**



NATURATE



5013 | N (HZ)

WEATHERED BRANWOOD

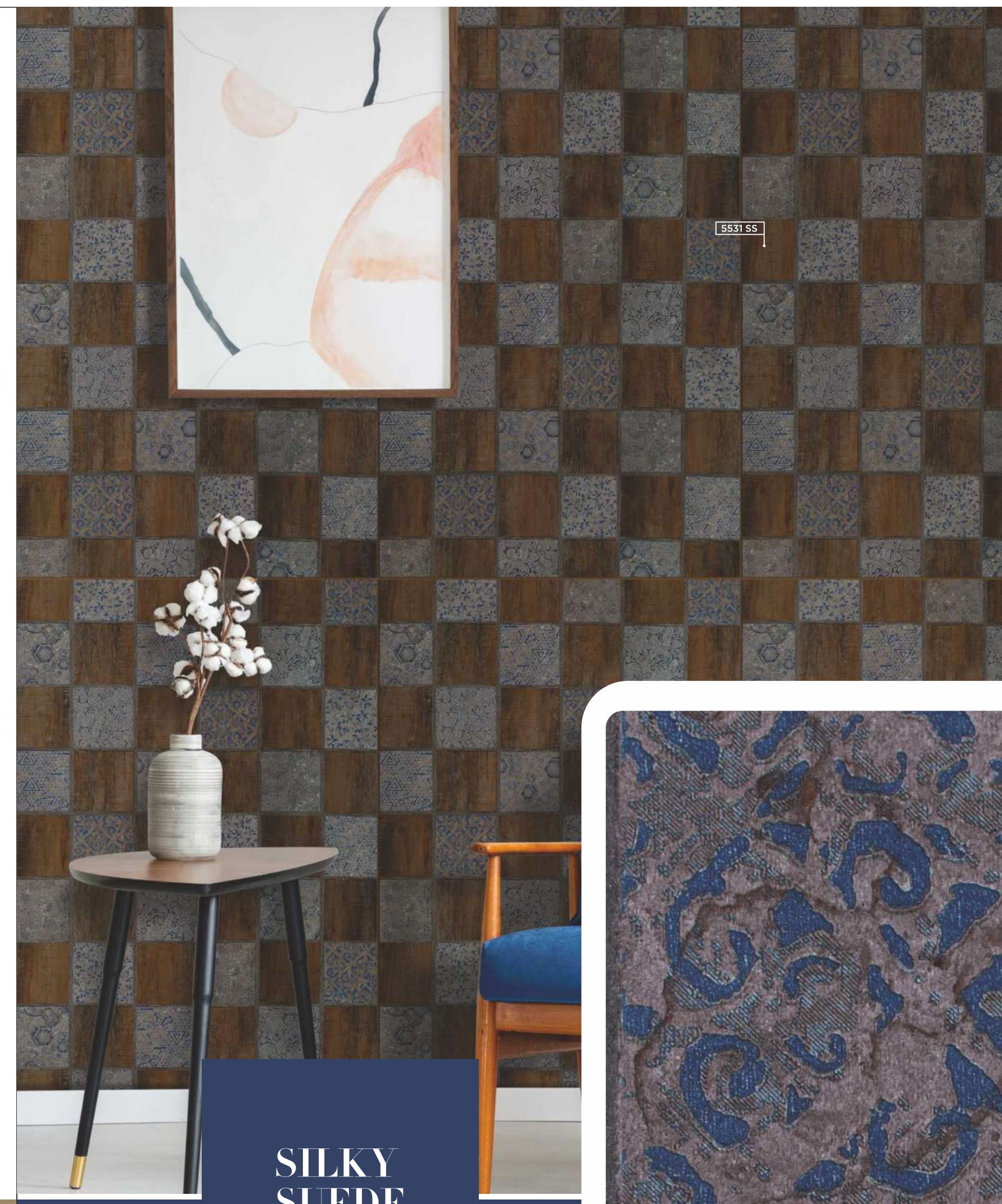

SILKY
SUEDE



5531 | SS

VINTAGE AUTUMN



Magically
Releasing **TOUCH**

Intricate Icons of
NATURE



Magnificent
Modern
TENOR



**CLUTCH
LUMBER**



5501 CL

5502 CL

Decora[®]
Laminates

SCINTILLATION OF
SHEEN

The demeanor of sophisticated renditions
flaunting a world of splashing textures.



5502 | CL

WEATHERED WHITE



5501 | CL

SAPPHIRE MIST

GLUED TO BREAVITY

Mix substance to style and get a reverberating effect of ethereal opulence that creates a breathtaking ambiance.

CRYSTAL
TEAK



5026 CT

5529 CS

AUTHENTIC
TO THE
PERSP-
ECTIVE



Decora®
Laminates



DAWN SLEET

5529 | CS

JET BLACK

7009 | CT

5026 | CT

CAMBRIDGE OAK

CAPTURE THE CONZINESS

Creating a whole new experience of flamboyant finesse that exuberates warmth as never before.

CRONICAL WOOD



7012 CS

5028 SW (HZ)

5001 CW

SWAYING
**FASH-
ION**
FROLIC



Decora[®]
Laminates



MUDDY MUSHROOM

7012 | CS

BURNED PLANKS

5028 | SW (HZ)



5001 | CW

HISTORIC OAK

IMMERSIVE ENIGMA

Wooden design of this Mirror Tuff series casts a spell of elegance all around decor effortlessly.

NATURATE



EXISTENTIALISM OF

ST-YLE



Decora[®]
Laminates

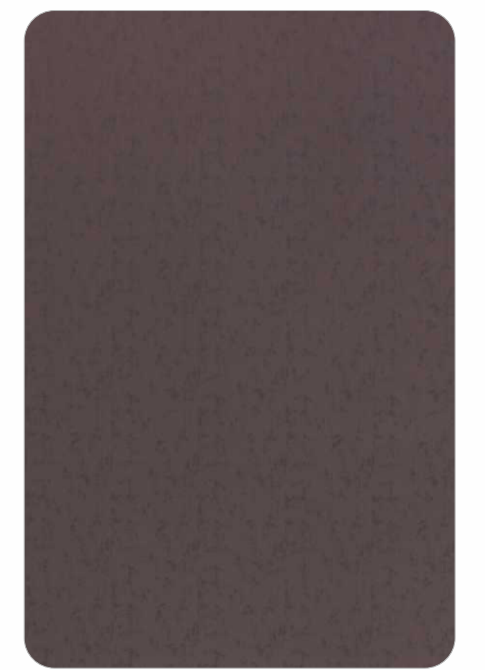

URBAN GREY

7010 | CS

RUCHED JUTE

5511 | M

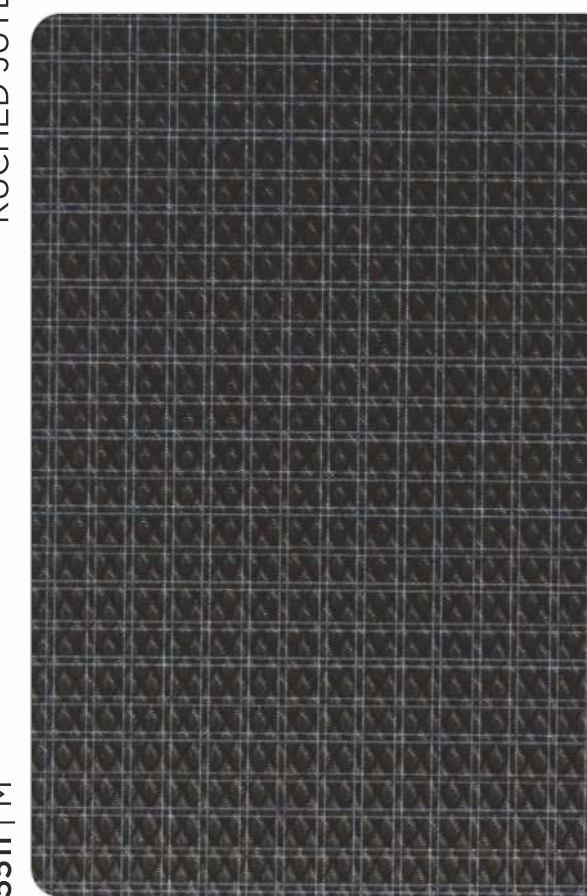

5012 | N

VINTAGE LUMBER

UNWAVERING TOUCH OF MILDNESS

Mix substance to style & get a reverberating effect of ethereal opulence creates a breathtaking ambience.

DIFFERED
OAK



5032 DO

5503 T

5031 DO



THE BLISH OF
**MAGICAL
TOUCH**

Decora[®]
Laminates



NOVARA

5503 | T

BLACK FOREST OAK

5031 | DO



5032 | DO

WHITE OAK

CAPTURE THE CONZINESS

Creating a whole new experience of flamboyant finesse that exuberates warmth as never before.

GOLDEN LUMBER



5505 AL (HZ)

5903 AL

16

GLAMOROUS
AT EVERY EXTENT

Decora®
Laminates

GOLD ZAMBIA

5903 | AL

5505 | AL (HZ)

ACOUSTIC LUMBER

FLAMBOYANT
OF YOUR
**SURRO-
UNDING**



**SHINE
WOOD**



5024 CL

5014 CL



ULTIMATE
**FANTASTIC
FAD**

Decora[®]
Laminates

BURNT MAPLE

5024 | CL

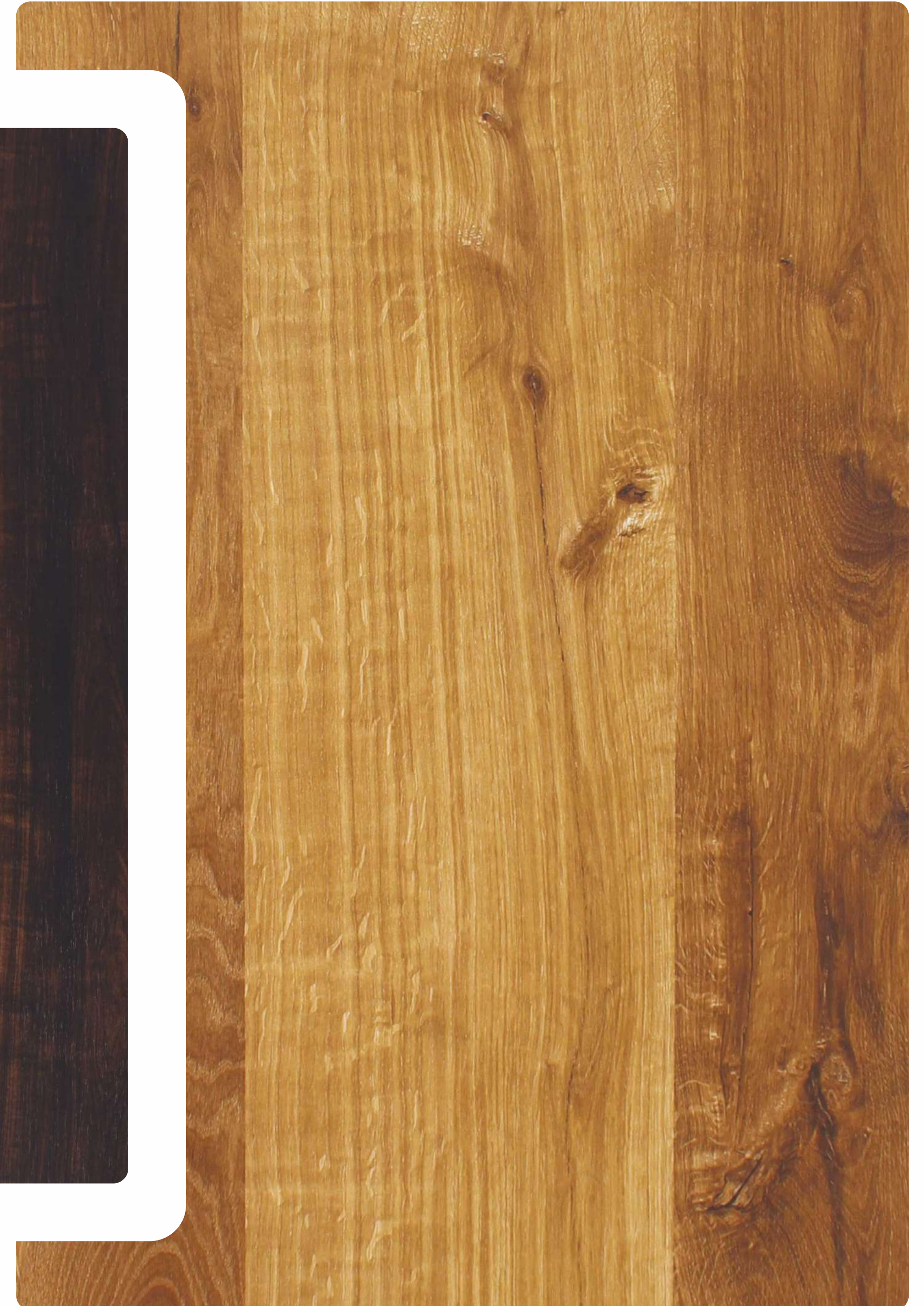

5014 | CL

DIFFERENT OAK

EXUBERATING
AS REALITY
TOUCHED



ULTRA



5015 U

5019 DR

ELABORATING
THE **SUPREME**

Decora[®]
Laminates

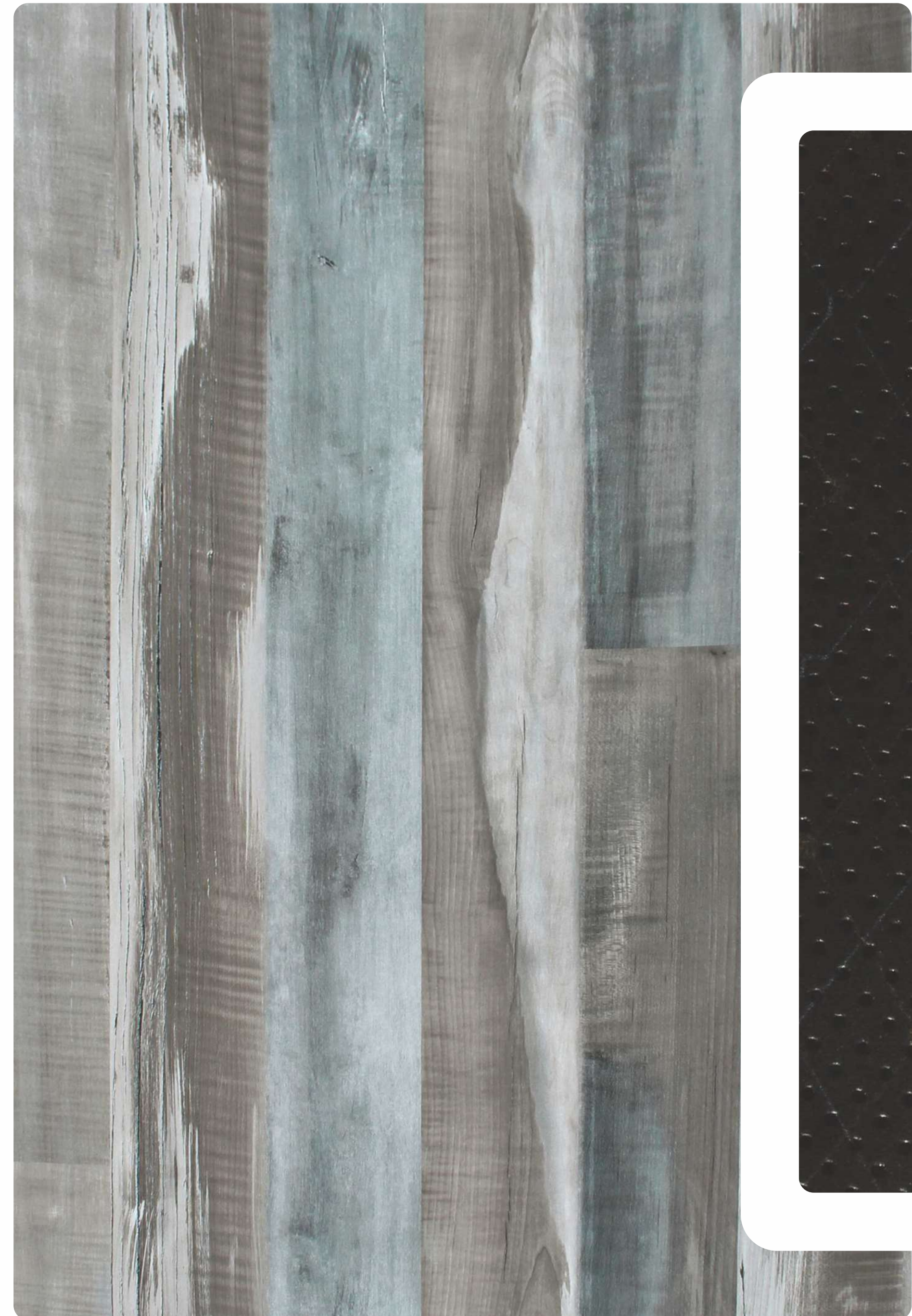

5015 | U

BARNWOOD



EXOTIC BLACK

5019 | DR

RELISH THE REAL HERITAGE

BRICK LUMBER



Refil
The Lost
CHARM

Decora[®]
Laminates



DEEP BRONZE
7011 | L

WEATHERED RIDGE

5509 | ST



5005 | BL (HZ)

CLASSIC WALNUT



ONYX STONE

5020 | ST



5525 | MS (HZ)

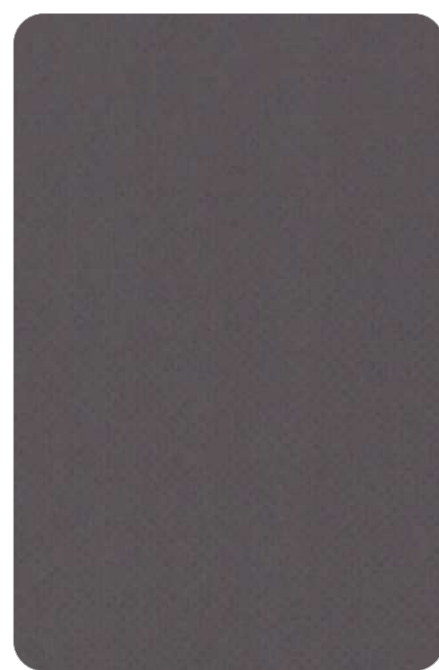

URBAN GREY

7010 | DR

RUSTIC OAK

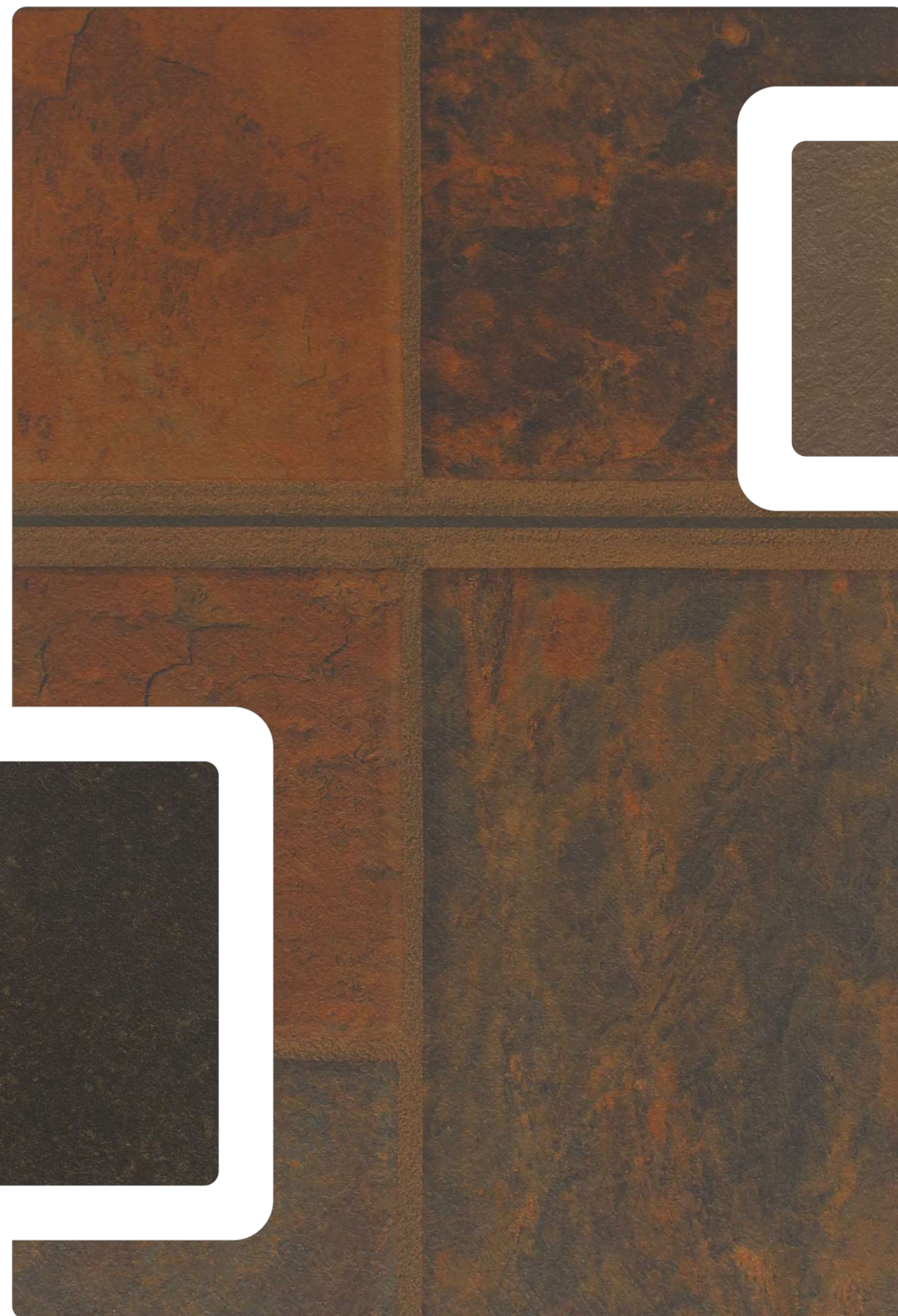

WEATHERED RIDGE

5509 | ST



5517 | ST



DEEP BRONZE

7011 | ST

CHATEAU SUNSET



MIRЯ R TUFF

HIGH GLOSS

**MIRROR
TUFF**



**RELISH THE
BRILLIANCE**

sumptuousness of this collection by Decora is clearly visible in its design & demeanor.



7011 | SPU
DEEP BRONZE



7009 | L
JET BLACK

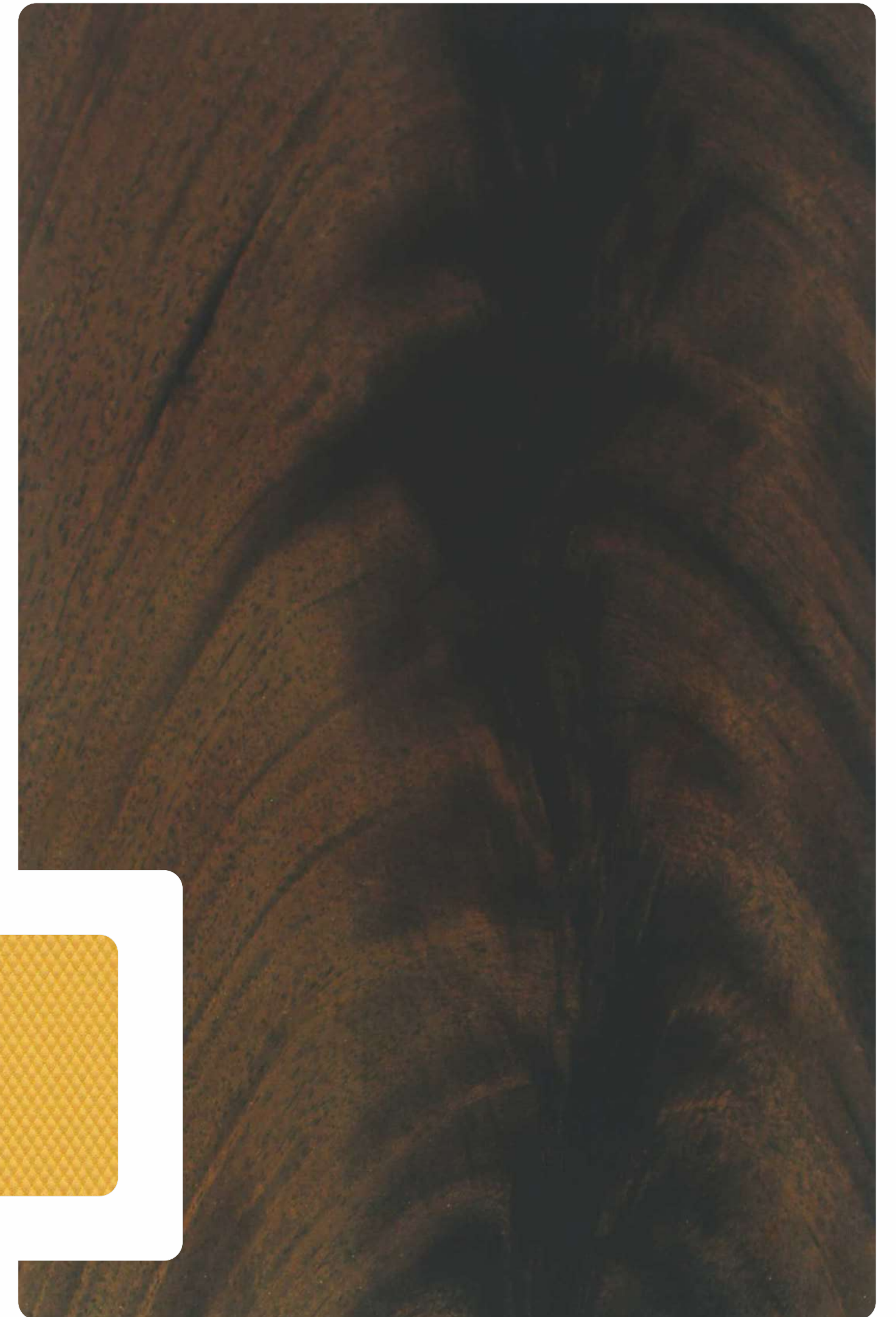

5902 | M
MARIGOLD TWILL



5904 | MR

CROTCH VENEER

5023 | MR (HZ)

JATOBA SELECT

MIRROR TUFF



ROOTED TO ENCAP-TURE

With the enhanced look of these classy laminates, elevate your lifestyle & change your luxury



5529 | MQ DAWN SLEET

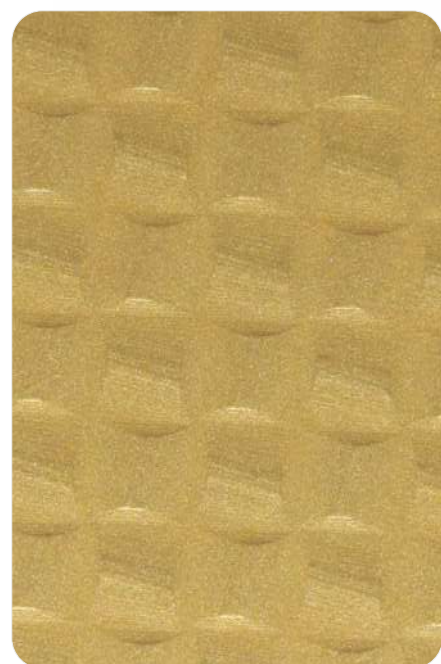

5903 | MQ GOLD XABIA

5024 | MR

BURNT MAPLE

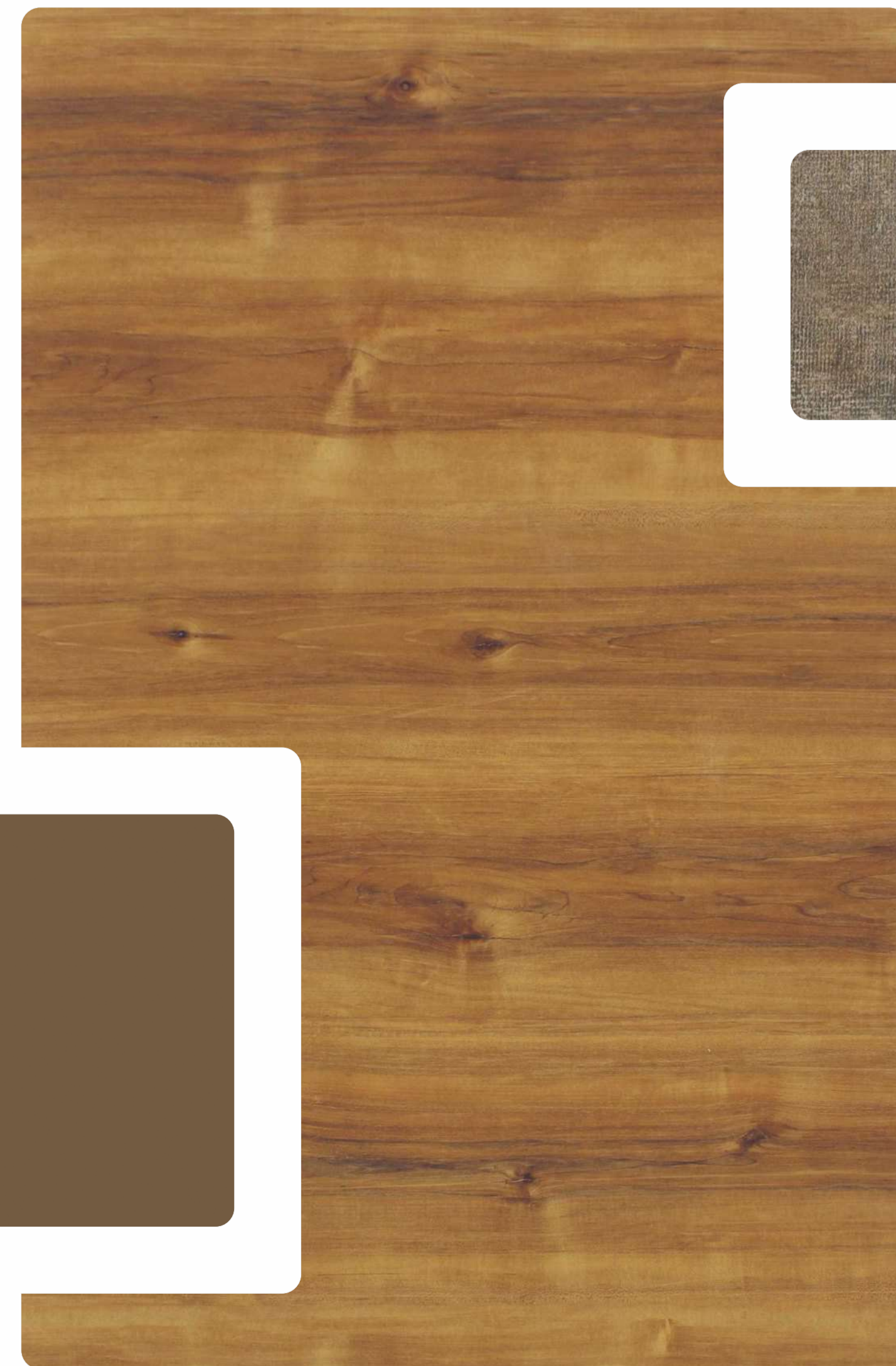

5503 | LN NOVARA

7012 | U MUDDY MUSHROOM

5530 | MR (HZ)

EXOTIC MAPLE

**MIRROR
TUFF**



NATUR-
ALLY

**PREM-
IUM**

Here are surfaces, which are known to be the eterna keepers of style & splendor for your ambiance.



5511 | LN
RUCHED JUTE



5529 | CS
DAWN SLEET



7010 | M
URBAN GREY

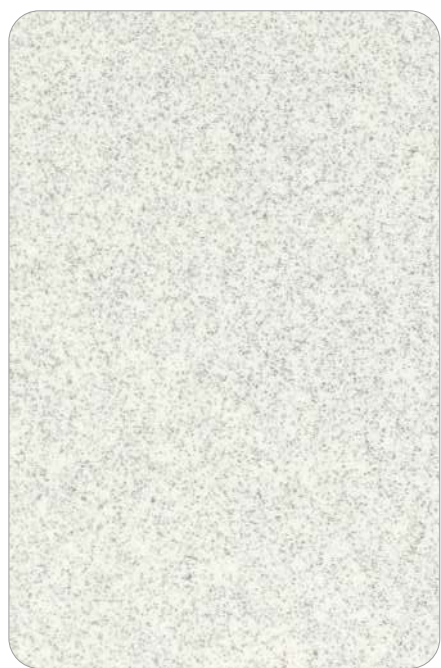

7001 | SP MR
FROSTY WHITE

5026 | MR (HZ)

CAMBRIDGE OAK

7010 M

5905 | MR

CHOCOLATE WENGE



**MIRROR
TUFF**



ULTIMATE
**SUPERIOR
SHEEN** let your ambiances gleam with
glory thanks to this shiny mirror tuff
series by Decora



Decora[®]
Laminates



5527 | MR WALNUT CIGAR



5532 | MR *HGT* ENGLISH OAK



5533 | MR *HGT* HAND SCRAPED LUMBER



5007 | MR *HGT* ROYAL OAK



5001 | MR *HGT* HISTORIC OAK



5017 | MR MYSTIC EVERWOOD



5507 | MR *HGT* FRANKLIN MAOLE



5025 | MR *HGT* PRAIRIE WALNUT



5027 | MR *HGT* MOCHA OAK



5028 MR



MIRROR
TUFF

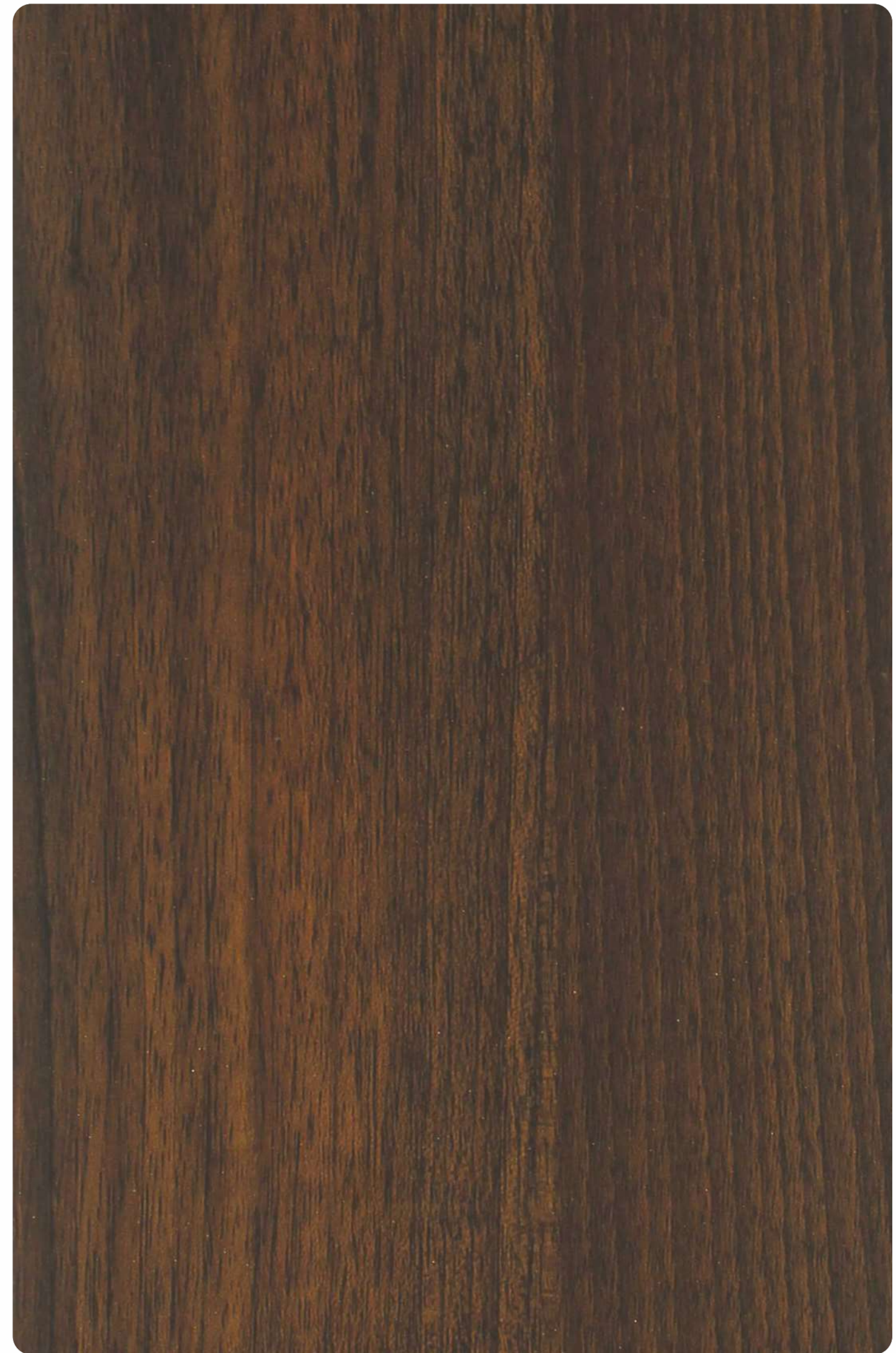

5028 | MR

BURNED PLANKS

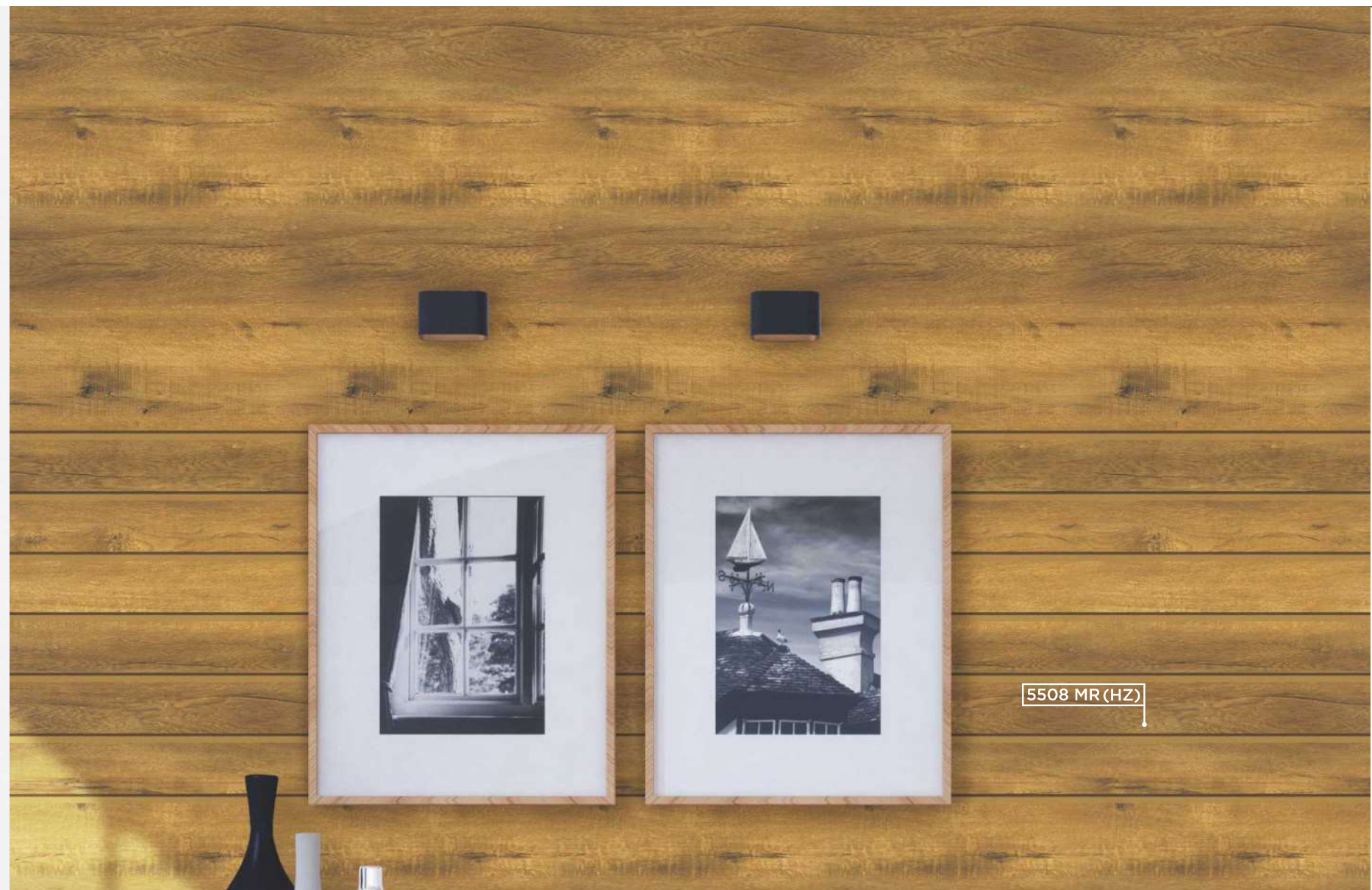

5508 MR (HZ)

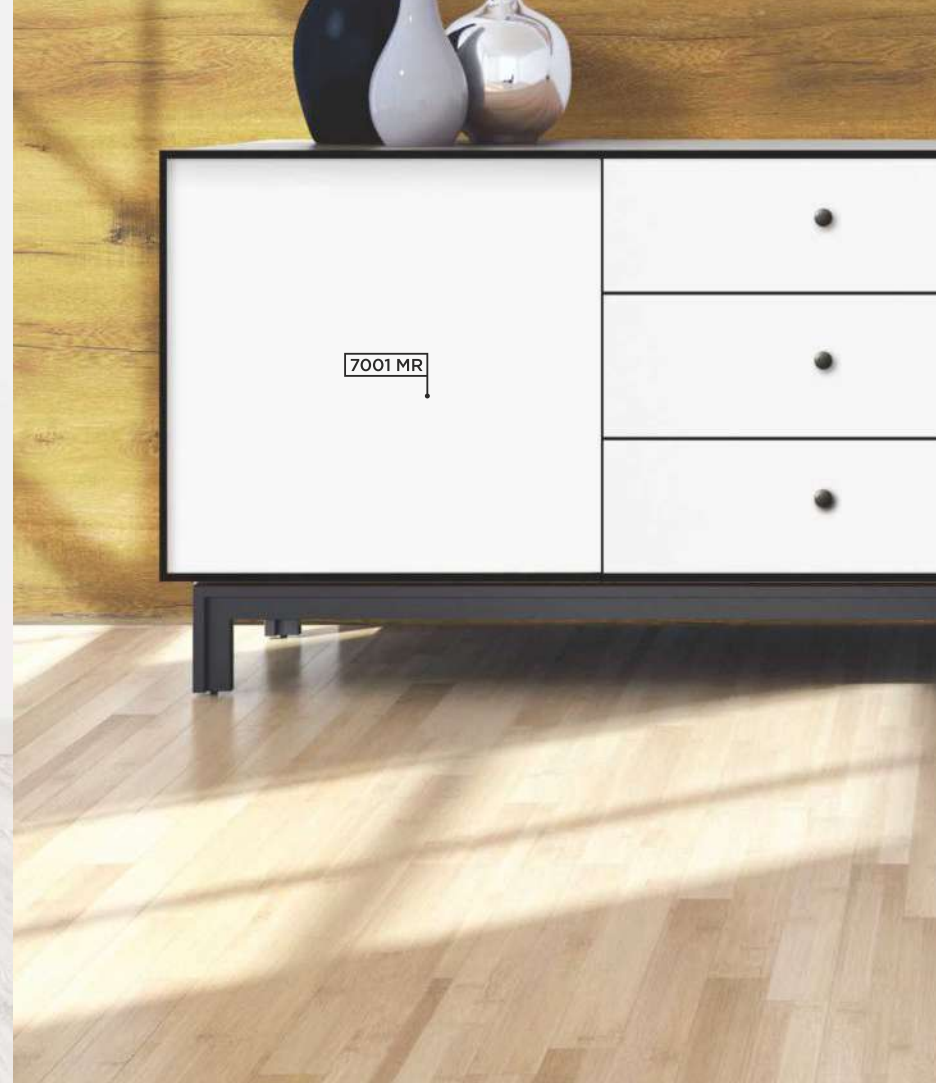

7001 MR



5508 | MR (HZ)

DAKOTA OAK



7009 | MR
JET BLACK

EDGE OF
**EXCELL-
ENCE**

The richness has a royal streak and boldness of a peculiar poise that's welcoming & enchanting in appeal.



GRASP THE
**GLA-
MOUR**

Textures of a different & captivating bring about a world of difference in the mundane existence of routine surroundings.



FROSTY WHITE

7001 | MR

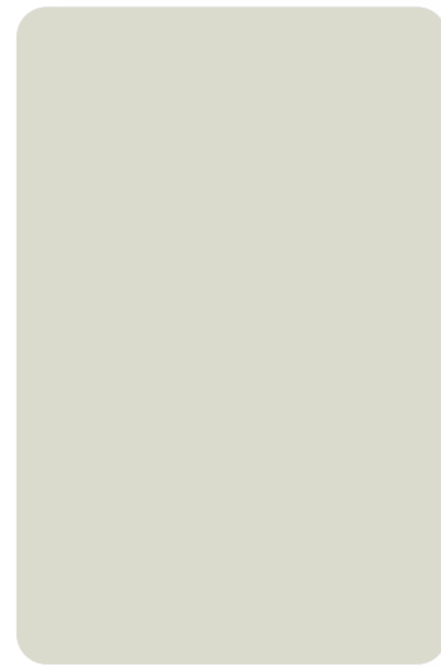

Live The
**CRESCENT
LIFE**



**CRYSTAL
CUBE**

5901 CC

7017 CC

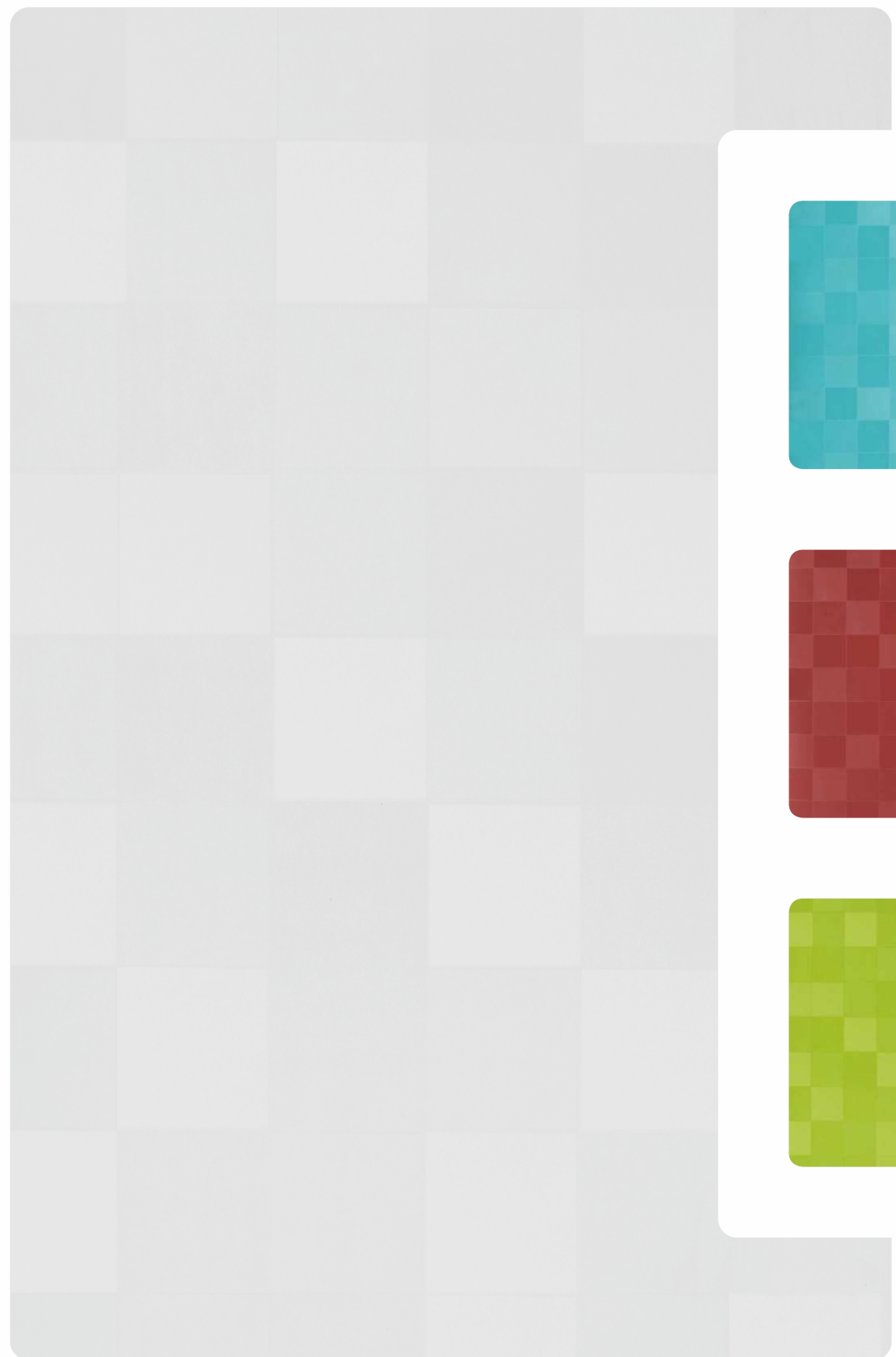

5901 | CC

FROSTY WHITE



AQUA BLUE

7017 | CC

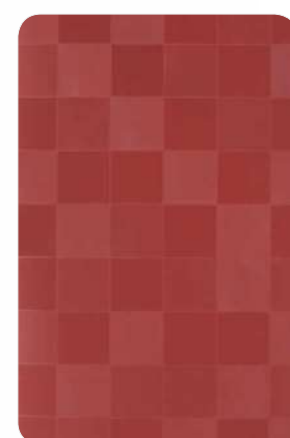

POPPY

7018 | CC



GREEN APPLE

5906 | CC



**MIRROR
TUFF**

7022 MR



7018 | MR | POPPY



7011 | SPU | DEEP BRONZE



7012 | SPU | MUDDY MUSHROOM



7014 | SPU | PALE GREY



7013 | SPU | WARM GREY

Decora[®]
Laminates



7001 | MR | FROSTY WHITE



7022 | MR | RED DYNASTY



7005 | MR | CHOCOLATE



7009 | MR | JET BLACK

**SPARKLE
ULTRA**



7011 SPU

KITCHENETTE

POPPY

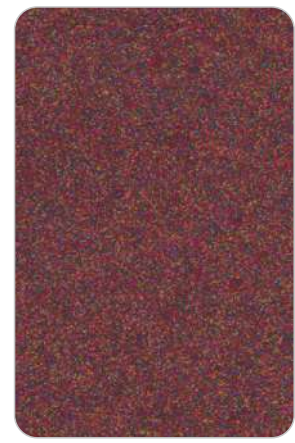

7018 | SP MR



7018 | MR

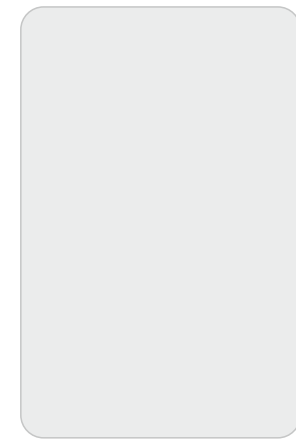

7018 | CP MR

GRAPES



7019 | SP MR



7019 | MR

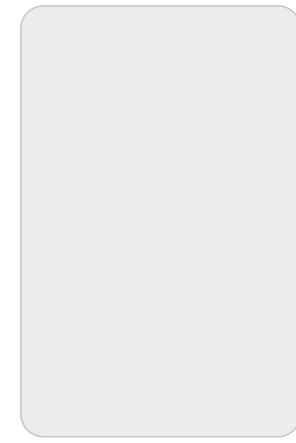

7019 | CP MR

Choose to stay amidst the blissful aura of this spectrum of vibrant colors and shades, mixed up only for the likes of you.

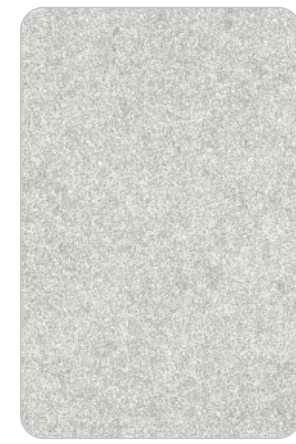

7001 | SP MR

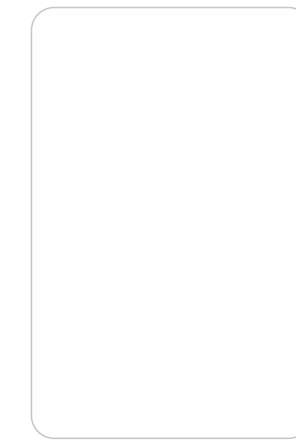

7001 | MR

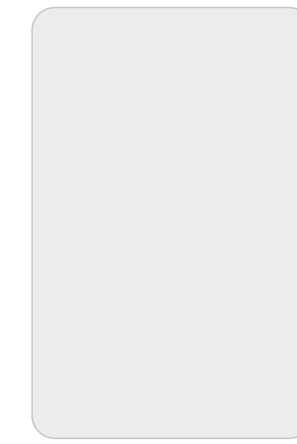

7001 | CP MR

WHITE



7009 | SP MR



7009 | MR

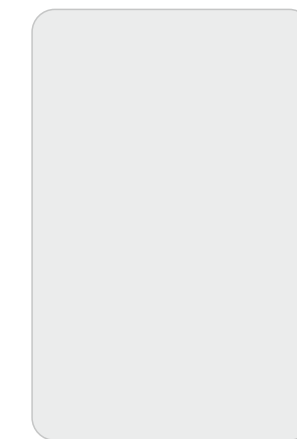

7009 | CP MR

COAL

KITCHEN



7026 | U
WATER MELON



7026 | MR
WATER MELON



7028 | U
STRAWBERRY



7028 | MR
STRAWBERRY



7027 | U
SILK



7027 | MR
SILK



FLOWLESS VIBRANT VERVE

KITCHEN



7001 | U
FROSTY WHITE



7030 | U
VINTAGE TEAL



7030 | MR
VINTAGE TEAL



7010 | U
URBAN GREY



7010 | MR
URBAN GREY



7001 | MR
FROSTY WHITE



7029 | U
SWEET MELON



7029 | MR
SWEET MELON

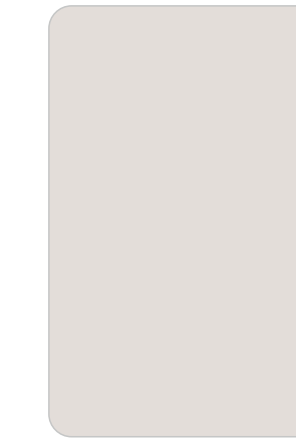

7014 | U
PALE GREY

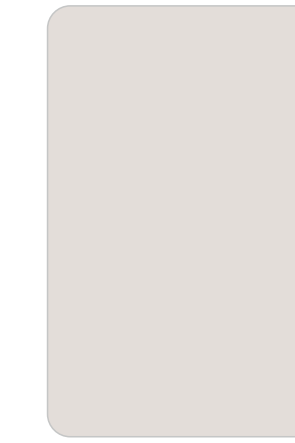

7014 | MR
PALE GREY

Decora®
Laminates

ULTRA



7010 | U
URBAN GREY

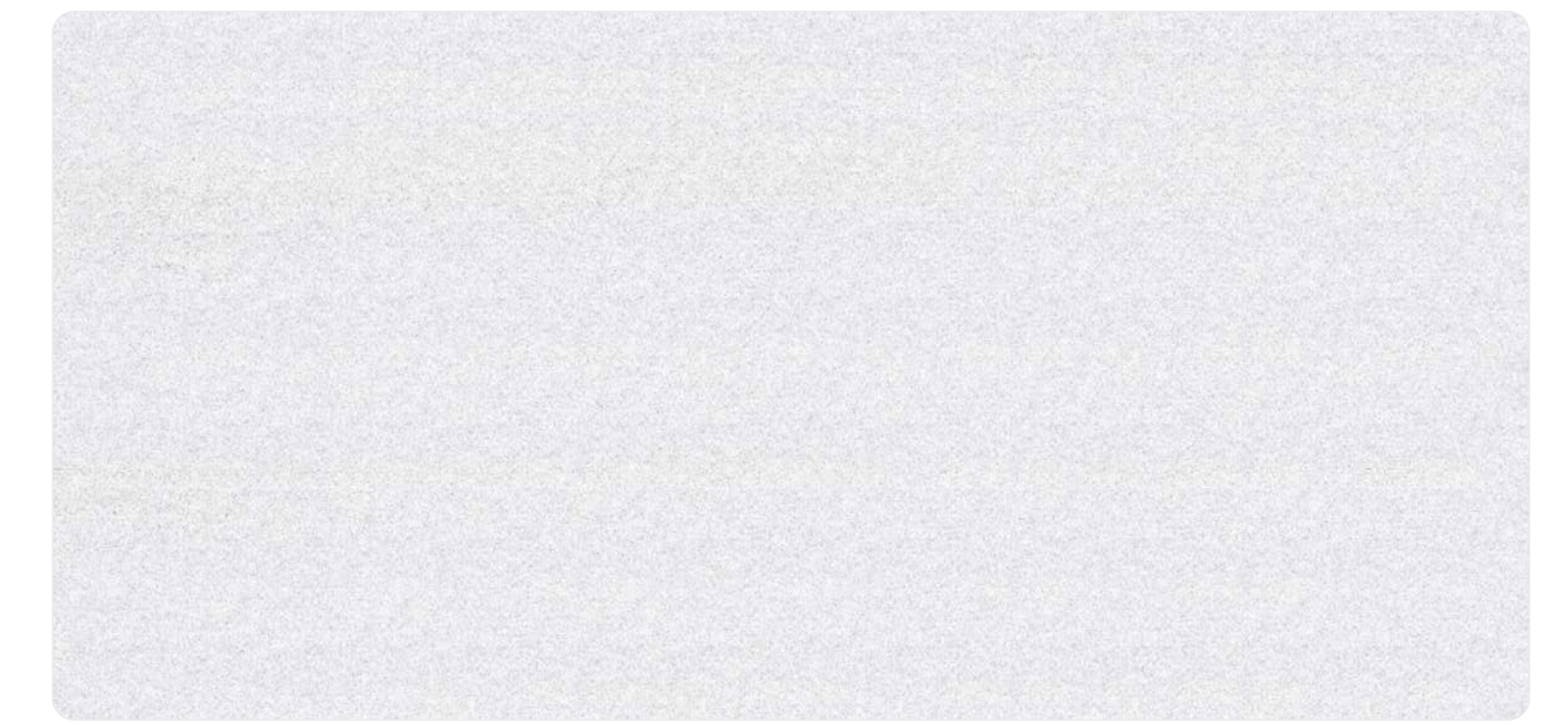

5513 | U
SALTED PAPER

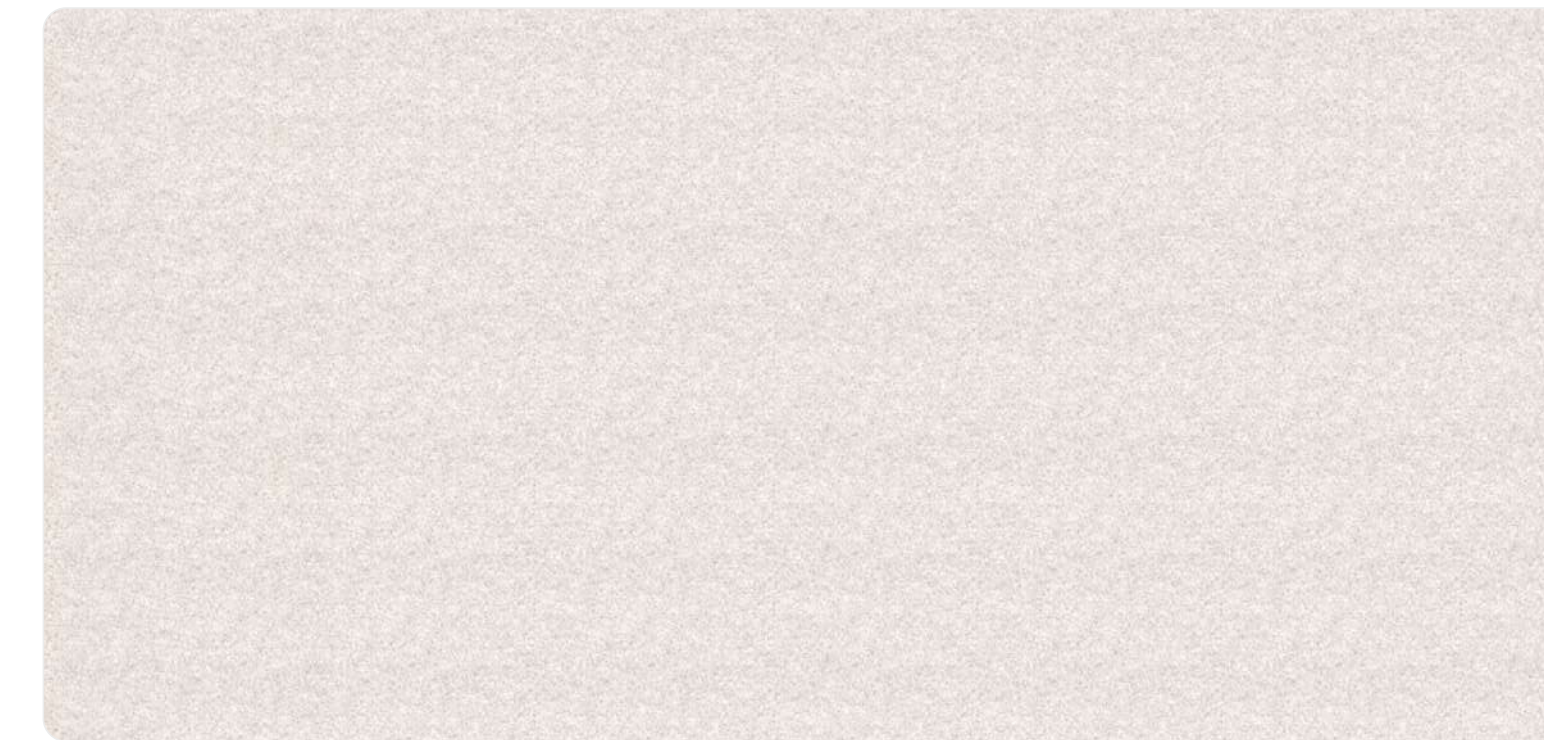

5512 | U
WHITE SALT



7012 | U
MUDDY MUSHROOM

MARQ
UISE



5519 | MQ

PLAYA NOVA



5524 | MQ

CHARCOL OCEANO

CORNICAL WOOD



5502 | CW

WEATHERED WHITE



5501 | CW

SAPPHIRE MIST

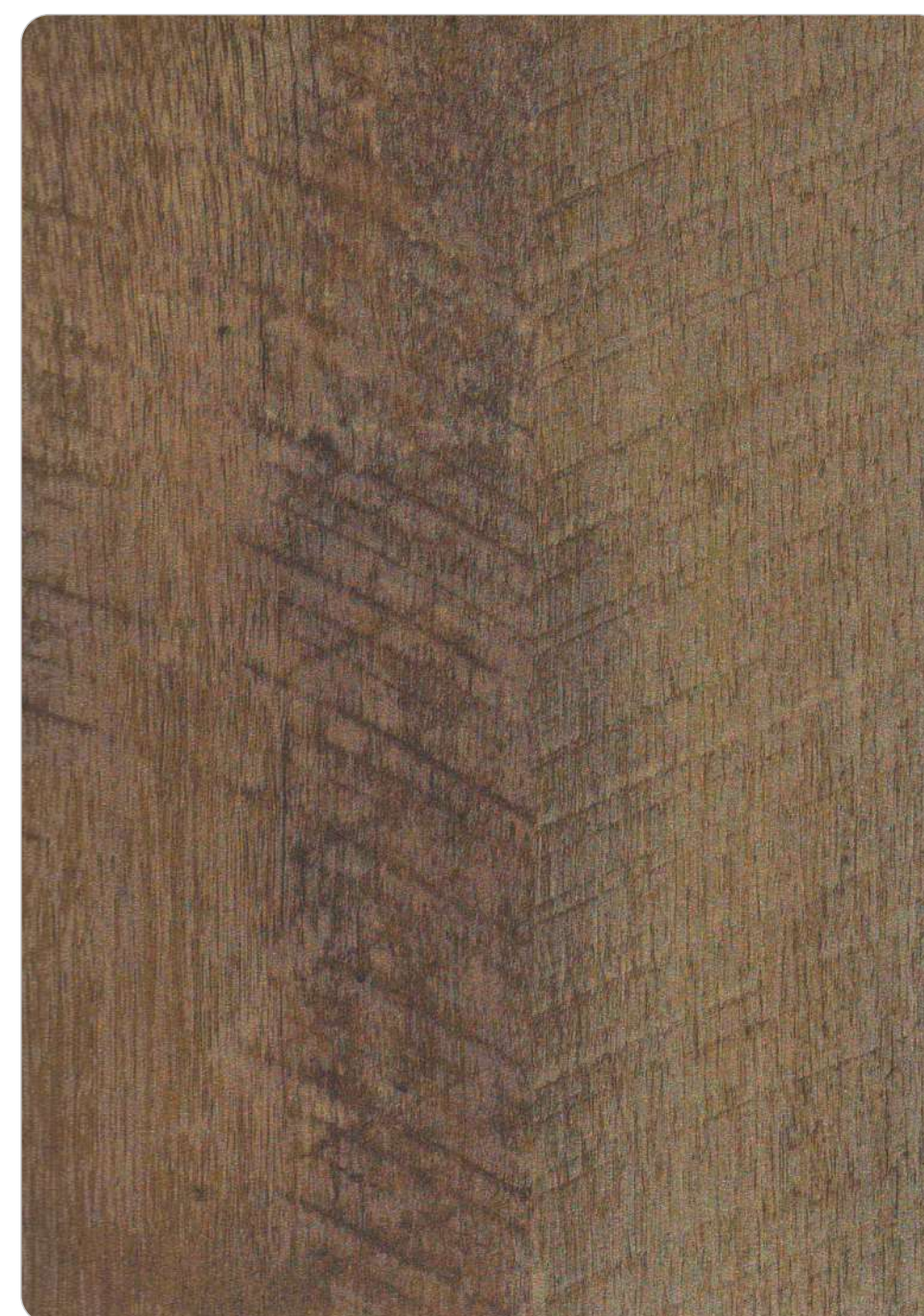

5537 | CW

HARDWOOD REEF



5010 | CW

SWISS HICKORY

PROPERTY	TYPICAL VALUE
Thickness	1mm
Thickness Tolerance	±10%
Appearance	No ABC Defect
Surface Wear Resistance (cycle)	>350
Boiling Water Resistance	
Thickness Increase (max)	12%
Weight Increase (max)	10%
High Temperature Resistance	Slight Effect
Reagents	1 and 2 No Effect
Reagents	3 and 4 Slight Effect
Small Dia Ball Resistance	20 N
Dimensional	MD (max) 0/b5 CD (max) 0/b8
Resistance to Dry Heat (180°)	Slight Change
Resistance to Cigarette Burn	Moderate Change

FINISH NAME	ABBREVIATION	STANDARD
ACOSTIC LUMBER	AL	T
CLUTCH LUMBER	CL	T
CORNICAL WOOD	CW	T
COSICO	CS	T
CRYSTAL CUBE	CC	T
CRYSTAL TEAK	CT	T
DIFFERED OAK	DO	T
DIPPED	DR	T
GERMAN ASH	GA	T
BRICK LUMBER	BL	T
LINEN	LN	T
MARQUISE	MQ	T
MATT	MT	T
MESH	M	T
MIRROR TUFF	MR	T
MORIS	MS	T

FINISH NAME	ABBREVIATION	STANDARD
NAPPA LEATHER	L	T
NATURATE	N	T
QUEEN WOOD	QW	T
SHINE	SH	T
SHINE WOOD	SW	T
SILKY SUEDE	SS	T
STONEX	ST	T
TAPI ASH	TA	T
TEXTILE	T	T
ULTRA	U	T
VENZA	VN	T
ZERO GRAVITY	ZG	T
SPARKLE MIRROR	SP MR	P+T
SPARKLE ULTRA	SPU	P+T
SUEDE FINISH	SF	R

- T Texture Premium
- P+T Paper+Texture Premium
- R Regular

LIABILITY Whereas the products are manufactured to exacting standards, the nature of the application procedure beyond control. While we are pleased to offer advice, we cannot guarantee the inishing results or accept liability for All information is provided in good faith but without warranty expressed or implied. The liability of the Company is limited to replacement of defective goods only. It is, therefore, necessary that prior to any commercial use you should conduct your own tests to evaluate the efficacy of the product under the particular condition for its intended use.

LIMITED WARRANTY

KINDLY CHECK THE SHEET IN ALL ASPECTS IMMEDIATELY AFTER PURCHASING & PRIOR TO CUTTING
IN CASE OF MANUFACTURING DEFECT, ONLY REPLACEMENT OF USED SHEET WILL BE MADE



NO CLAIM WILL BE ENTERTAINED FOR CRACKING ARISING OUR FOR GROOVE CURRYING OR L.SHAPE



NO CLAIM WILL BE ENTERTAINED FOR AIR BUBBLES



KEEP AWAY FROM DIRECT SUNLIGHT



ENGINEERED FOR INTERIOR USE ONLY



CARPENTER FRIENDLY EASY TO USE

Disclaimer: Prices vary with respect to type, inish, thickness, size and colour. Please consult with our branches/dealers/factories before quoting.

Advance notice of intended discontinued items will be informed to our regular customers. Our company shall not be held liable for any consequences resulted from disruption supply.

High Pressure Laminates are meant for indoor use only. Avoid using on areas exposed to direct sunshine or light relective areas.

Limited warranty: Decora warrants that, under normal use and services, the material and workmanship of its products shall conirm to the standards set forth on the applicable technical data sheet for a period of twelve (12) months from the date of sale to the first consumer purchaser. Dealers and distributors are provided with the technical data sheets, which contain speciiic standards of performance for the product. In the event that a product does not perform as warranted, the purchaser's sole remedy shall be limited to repair or replacement of all or any part of the product, which is defective, at the manufacturer's sole discretion. This warranty is not transferable, and expires upon resale or transfer by the first consumer purchaser. This warranty shall not apply to defects or damage arising from any of the following: Accidents, abuse or misuse, exposure to extreme temperature, improper fabrication or installation & improper maintenance. No other warranties, expressed or implied, are made. Under no circumstances shall the manufacturer be liable for any loss or damage arising from the purchase, use, or inability to use these products, or for any special, indirect, incidental, or consequential damages. No fabricator, installer, dealer, agent or employee of Decora has the authority to modify the obligation or limitation of this warranty.

DESIGN NO.	FINISH NAME	DESIGN NAME	PAGE NO.
5001	CW	HISTORIC OAK	52
5001	MR	HISTORIC OAK	75
5001	VN	HISTORIC OAK	90
5002	BL (HZ)	SUMMER FLAME	92
5003	GA	PEPPERCORN OAK	83
5003	CT	PEPPERCORN OAK	87
5003	SF	PEPPERCORN OAK	97
5005	BL (HZ)	CLASSIC WALNUT	64
5005	SW (HZ)	CLASSIC WALNUT	88
5005	VN	CLASSIC WALNUT	89
5005	SF	CLASSIC WALNUT	98
5006	GA	WHITE ASH	83
5006	SF	WHITE ASH	97
5007	MR	ROYAL OAK	75
5007	SW (HZ)	ROYAL OAK	88
5007	VN	ROYAL OAK	89
5007	VN (HZ)	ROYAL OAK	90
5007	SF	ROYAL OAK	98
5010	VN	SWISS HICKORY	89
5010	CW	SWISS HICKORY	96
5010	SF	SWISS HICKORY	98
5012	N	VINTAGE LUMBER	54
5013	N (HZ)	WEATHERED BRANWOOD	45
5014	CL	DIFFERENT OAK	60
5014	TA (HZ)	DIFFERENT OAK	94
5015	U	BARNWOOD	62
5016	TA	DARK WENGE	93
5017	MR	MYSTIC EVERWOOD	76
5019	DR	EXOTIC BLACK	62
5020	ST	ONYX STONE	28
5020	ST	ONYX STONE	65
5023	MR (HZ)	JATOBA SELECT	69
5023	GA	JABOTA SELECT	83
5023	SF	JABOTA SELECT	97
5024	CL	BURNT MAPLE	60
5024	MR	BURNT MAPLE	71
5024	CT	BURNT MAPLE	87
5024	SF	BURNT MAPLE	97
5025	MR	PRAIRIE WALNUT	76
5025	SW (HZ)	PRAIRIE WALNUT	88
5025	SF	PRAIRIE WALNUT	98
5026	CT	CAMBRIDGE OAK	50
5026	MR (HZ)	CAMBRIDGE OAK	73
5027	MR	MOCHA OAK	76
5027	VN(HZ)	MOCHA OAK	90
5027	SF	MOCHA OAK	98
5028	SW(HZ)	BURNED PLANK	52
5028	MR	BURNED PLANKS	77
5028	CT	BURNED PLANKS	87
5028	SF	CHOCOLATE WENGE	98
5029	TA	CENTERVILLE OAK	94
5029	SF	CENTERVILLE OAK	97
5030	TA	YORKLYN PECAN	94
5030	SF	YORKLYN PECAN	98
5031	DO	BLACK FOREST OAK	56
5031	TA(HZ)	BLACK FOREST OAK	93
5031	SF	BLACK FOREST OAK	98
5032	DO	WHITE OAK	56
5032	TA(HZ)	WHITE OAK	93
5032	SF	WHITE OAK	98
5033	VN(HZ)	WILD MESQUITE	90
5033	SF	WILD MESQUITE	98
5034	GA	HANDSCRAPE DARK	83
5034	VN	HANDSCRAPE DARK	89
5034	SF	HANDSCRAPE DARK	97
5041	CS	BACKYARD CONCRETE	28
5501	CL	SAPPHIRE MIST	48
5501	CW	SAPPHIRE MIST	96
5501	SF	SAPPHIRE NIST	98
5502	CL	WEATHERED WHITE	48
5502	CW	WATHERED WHITE	96
5502	SF	WEATHERED WHITE	97
5503	T	NOVARA	56
5503	LN	NOVARA	72
5503	LN	NOVARA	94
5505	SW(HZ)	GOLDEN TULIP	38
5505	AL(HZ)	ACOSTIC LUMBER	58
5506	VN	ENGLISH OAK	89
5506	SF	ENGLISH OAK	97
5507	MR	FRANKLIN MAPLE	76

DESIGN NO.	FINISH NAME	DESIGN NAME	PAGE NO.
5507	SF	FRANKLIN MAPLE	97
5508	MR(HZ)	DAKOTA OAK	78
5508	TA(HZ)	DAKOTA OAK	94
5509	ST	WEATHERED RIDGE	27
5509	ST	WEATHERED RIDGE	64
5509	ST	WEATHERED RIDGE	66
5510	ST	CAMPINO GRANITE	27
5511	M	RUCHED JUTE	54
5511	LN	RUCHED JUTE	73
5512	U	WHITE SALT	32
5512	U	WHITE SALT	82
5513	U	SALTED PAPER	82
5517	ST	CHATEAU SUNSET	66
5519	MQ	PLAYA NOVA	95
5519	SF	PLAYANOVA	97
5520	GA	ILLUSIONS TEAK	84
5520	SF	ILLUSIONS TEAK	97
5521	GA	YORKSHIRE WALNUT	84
5521	SF	YORKSHIRE WALNUT	97
5522	CP	BLIZZARD PINE	43
5522	GA	BLIZZARD PINE	83
5522	SF	BLIZZARD PINE	97
5523	CP	RUSTIC BOAT BROWN	43
5523	GA	RUSTIC BOAT BROWN	83
5523	SF	RUSTIC BOAT BROWN	97
5524	MQ	CHARCOL OCEANO	95
5524	SF	CHARCOAL OCEANI	97
5525	MS(HZ)	RUSTIC OAK	65
5527	MR	WALNUT CIGAR	76
5529	MQ	DAWN SLEET	38
5529	CS	DAWN SLEET	50
5529	MQ	DAWN SLEET	71
5529	CS	DAWN SLEET	74
5530	MR(HZ)	EXOTIC MAPLE	72
5530	VN	EXOTIC MAPLE	89
5530	TA(HZ)	EXOTIC MAPLE	94
5530	SF	EXOTIC MAPLE	97
5531	SS	VINTAGE AUTUMN	46
5532	QW	ENGLISH OAK	39
5532	MR	ENGLISH OAK	75
5532	SW(HZ)	ENGLISH OAK	88
5533	VA	HAND SCRAPED LUMBER	44
5533	MR	HAND SCRAPED LUMBER	75
5533	CT	HAND SCRAPED LUMBER	87
5533	BL(HZ)	HAND SCRAPED LUMBER	91
5534	DO(HZ)	DOG WOOD	40
5534	CL	MOONLIGHT DOGWOOD	86
5535	DO(HZ)	ALFA WOOD	40
5535	CL	ALFA WOOD	86
5536	ST	METTALIC CEDAR	36
5537	ZG	HARDWOOD REEF	41
5537	CW	HARDWOOD REEF	96
5538	ZG	HANDMADE WOOD VENEER	42
5540	ZG	LAMBRATE PLANK	30
5546	U	TERRAZZO	25
5547	U	TERRAZZO	26
5901	CC	FROSTY WHITE	79
5902	M	MARIGOLS TWILL	70
5903	MQ	GOLD XABIA	38
5903	AL	GOLD ZAMBIA	58
5903	MQ	GOLD XABIA	71
5904	MR	CROTCH VENEER	70
5905	U	METTALIC RUST	32
5905	MR	CHOCOLATE WENGE	74
5906	CC	GREEN APPLE	79
5907	GA	RECLAIMED VENEER	34
7001	U	FROSTY WHITE	32
7001	SP MR	FROSTY WHITE	74
7001	MR	FROSTY WHITE	78
7001	MR	FROSTY WHITE	80
7001	CP MR	FROSTY WHITE	81
7001	MR	FROSTY WHITE	81
7001	SP MR	FROSTY WHITE	81
7001	MR	FROSTY WHITE	82
7001	U	FROSTY WHITE	82
7001	CT	FROSTY WHITE	87
7001	SW(HZ)	FROSTY WHITE	88
7001	MT	FROSTY WHITE	98
7001	SF	FROSTY WHITE	98
7005	MR	CHOCOLATE	80

DESIGN NO.	FINISH NAME	DESIGN NAME	PAGE NO.
7005	SF	CHOCOLATE	98
7009	U	JET BLACK	32
7009	L	JET BLACK	39
7009	CT	JET BLACK	50
7009	L	JET BLACK	69
7009	MR	JET BLACK	78
7009	MR	JET BLACK	80
7009	SP MR	JET BLACK	81
7009	MR	JET BLACK	81
7009	CP MR	JET BLACK	81
7009	SF	JET BLACK	98
7010	CS	URBAN GREY	54
7010	DR	URBAN GREY	65
7010	M	URBAN GREY	73
7010	MR	URBAN GREY	82
7010	U	URBAN GREY	82
7010	SF	URBAN GREY	98
7011	L	DEEP BRONZE	64
7011	ST	DEEP BRONZE	66
7011	SPU	DEEP BRONZE	69
7011	SPU	DEEP BRONZA	80
7012	CS	MUDDY MUSHROOM	52
7012	U	MUDDY MUSHROOM	72
7012	U	MUDDY MUSHROOM	82
7012	SPU	MUDDY MUSHROOM	80
7012	SS	MUDDY MUSHROOM	94
7012	SF	MUDDY MUSHROOM	98
7013	SS	WARM GREY	30
7013	SPU	WARM GREY	30
7013	SS	WARM GREY	36
7013	SPU	WARM GREY	80
7013	SF	WARM GREY	98
7014	SS	PALE GREY	36
7014	SPU	WARM GREY	80
7014	U	PALE GREY	82
7014	MR	PALE GREY	82
7014	SF	PALE GREY	98
7017	CC	AQUA BLUE	79
7017	SF	AQUA GREEN	98
7018	CC	POPPY	79
7018	MR	POPPY	80
7018	SP MR	POPPY	81
7018	MR	POPPY	81
7018	CP MR	POPPY	81
7018	SF	POPPY	98
7019	SP MR	BLACK CURRENT	81
7019	MR	BLACK CURRENT	81
7019	CP MR	BLACK CURRENT	81
7019	SF	BLACK CURRENT	98
7020	MT	WHITE LILY	98
7020	SF	WHITE LILY	98
7020	MR	WHITE LILY	98
7022	MR	RED DYNASTY	80
7022	SF	RED DYNASTY	98
7026	U	WATER MELON	81
7026	MR	WATER MELON	81
7027	U	SILK	81
7027	MR	SILK	81
7028	U	STRAWBERRY	81
7028	MR	STRAWBERRY	81
7029	U	SWEET MELON	82
7029	MR	SWEET MELON	82
7030	U	VINTAGE TEAL	82
7030	MR	VINTAGE TEAL	82

ETRIPOlish EXTRAORDINARY LIVING					
DESIGN NO.	FINISH NAME	PAGE NO.	DESIGN NO.	FINISH NAME	PAGE NO.
5541	TPY	22	5553	TPX	06
5542	TPY	22	5554	TPZ	08
5543	TPY	20	5555	TPZ	10
5544	TPV	14	5556	TPZ	10
5545	TPV	14	5557	TPZ	10
5548	TPX	16	5558	TPW	12
5549	TPX	16	5559	TPW	12
5550	TPX	16	5560	TPW	12
5551	TPX	06	5561	TPW	18
5552	TPX	06	5562	TPW	18